

Extent of Full Planning Permission granted November 2009
ref: 2009/3746/P

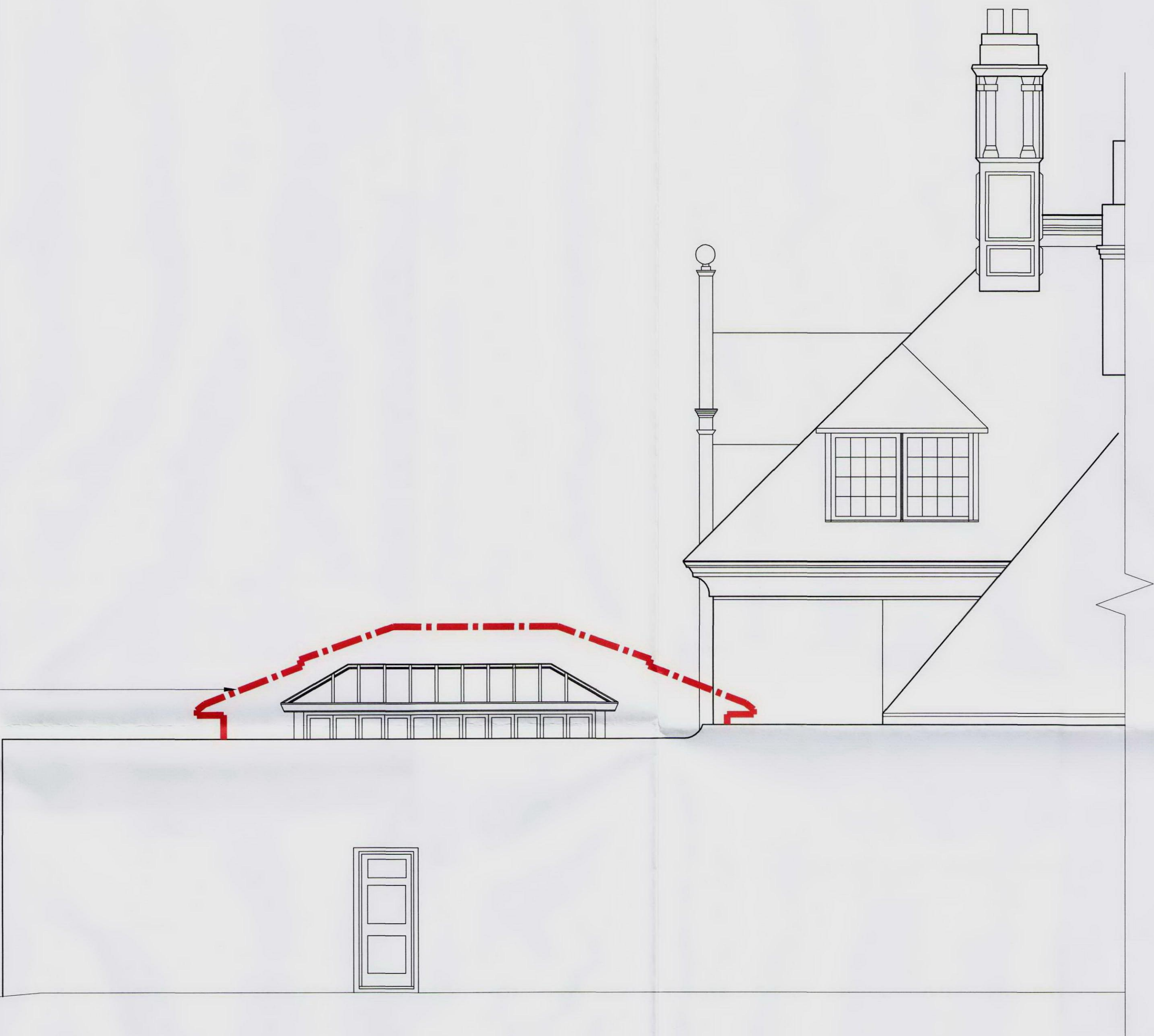

PLANNING

FOR PLANNING APPLICATION PURPOSES ONLY

This drawing has been produced for .Guglielmo Sartori di Borgobello. . for the project/site named as .Manor Farm, Hampstead. , and is submitted as part of a planning application relating to this site name only and is not intended for use by any other person or organisation or for any other purpose.

© PKS Architects LLP May 2010

DO NOT SCALE FROM THIS DRAWING : Verify all dimensions on site

| | | | | |
|----------------------------|-------------------------------|--------------|---------|------|
| P K S architects | project Manor Farm | | | |
| | title Proposed East Elevation | | | |
| | scale 1:50 @ A1 | author AWG | dwg no. | rev. |
| | date May 2010 | job no. 770A | 017-03 | |

© PKS Architects LLP 10 Deane House Studios, Greenwood Place, London, NW5 1LB t. 020 7424 4800 f. 020 7424 4801 e. pks@pksarchitects.com