

:Listed Building Consent granted May 2010
ref: 2010/1246/L - NO CHANGES PROPOSED

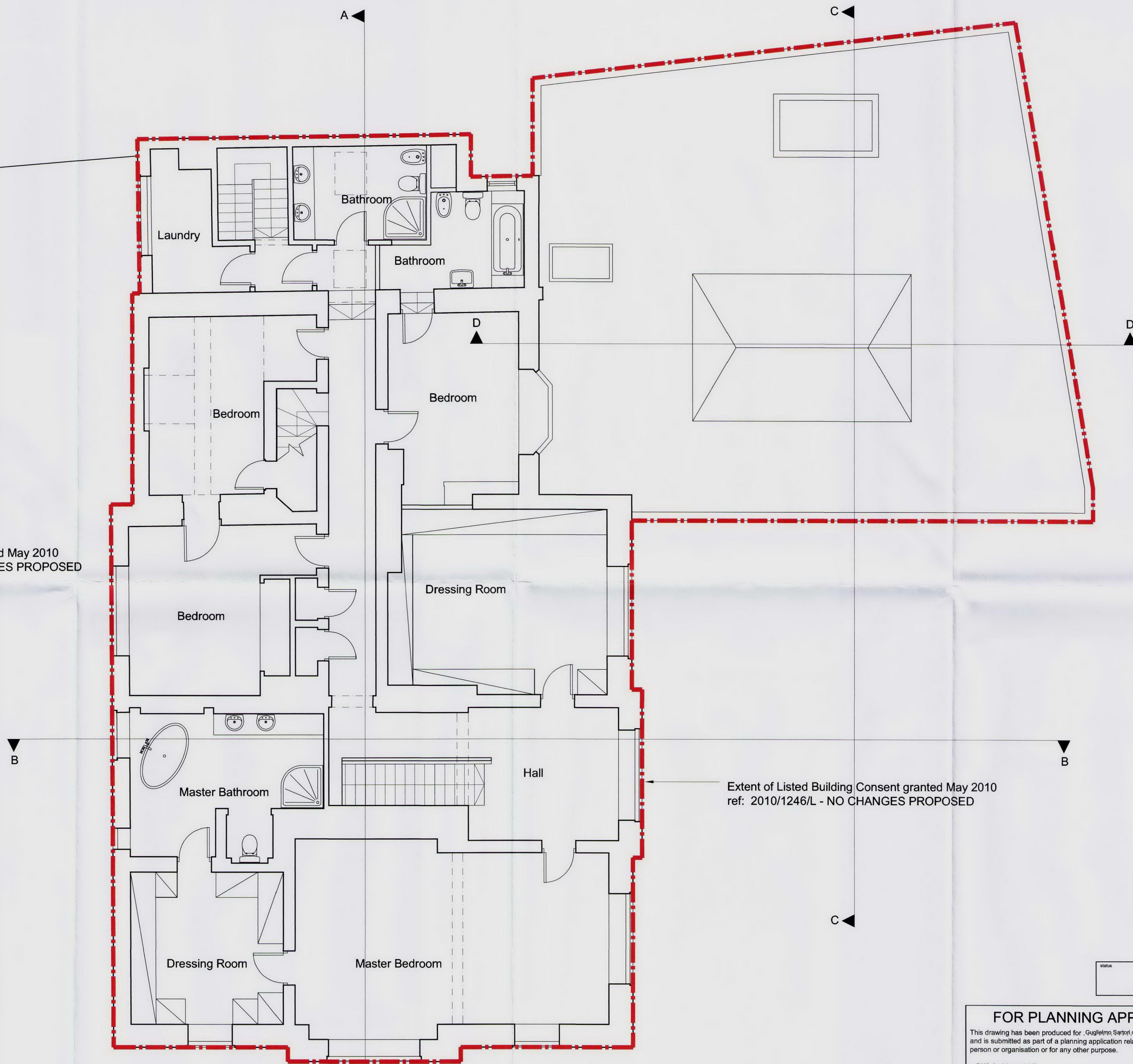

Extent of Listed Building Consent granted May 2010
ref: 2010/1246/L - NO CHANGES PROPOSED

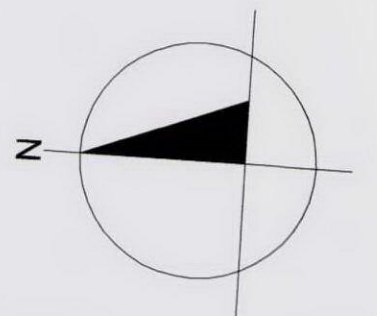

PLANNING

FOR PLANNING APPLICATION PURPOSES ONLY

This drawing has been produced for .Guglielmo Sartori di Borgolico. for the project/site named as .Manor Farm, Hampstead. and is submitted as part of a planning application relating to this site name only and is not intended for use by any other person or organisation or for any other purpose.

© PKS Architects LLP

May 2010

DO NOT SCALE FROM THIS DRAWING : Verify all dimensions on site

| | | | |
|--------------------------|-----------------|--|------|
| PKS architects | | project Manor Farm | |
| | | title Proposed First Floor Plan | |
| scale 1:50 @ A1 | author AWG | dwg no. 016-01 | rev. |
| date May 2010 | job no. 770A | | |

© PKS Architects LLP 10 Deane House Studios, Greenwood Place, London, NW5 1LB t. 020 7424 4800 f. 020 7424 4801 e. pks@pksarchitects.com