

PROPOSED FIBROUS PLASTER CORNICE

to Entrance Hall and Library/Study Rooms on
Ground and First Floors - see red lined areas on
key plans opposite

(no cornices proposed to rooms other than
Entrance Hall and Library/Study Rooms on
Ground and First Floors)



PROPOSED PAINTED HARDWOOD SKIRTING

to Entrance Hall and Library/Study Rooms on
Ground and First Floors - see red lined areas on
key plans opposite

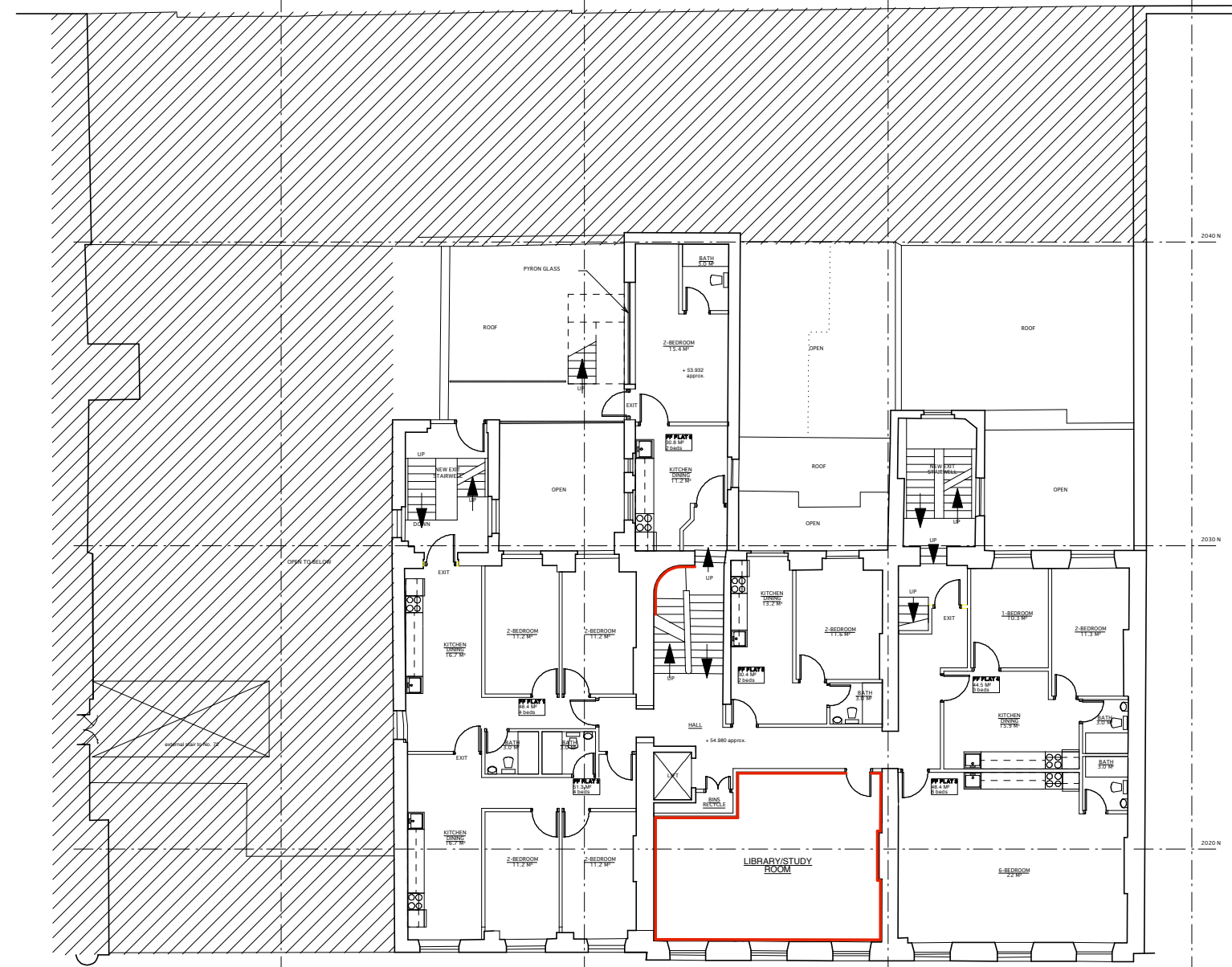

FIRST FLOOR KEY PLAN

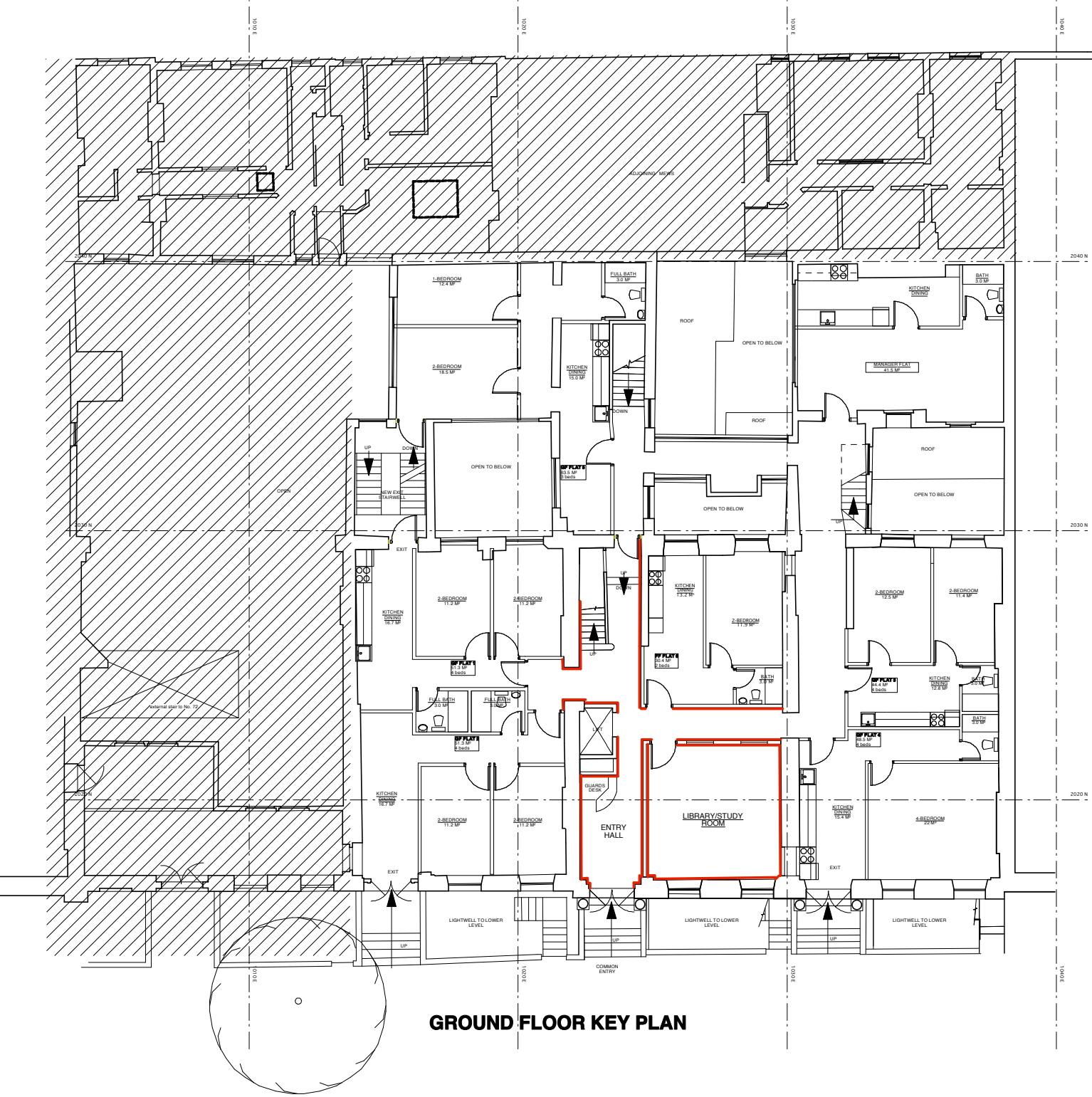

GROUND FLOOR KEY PLAN

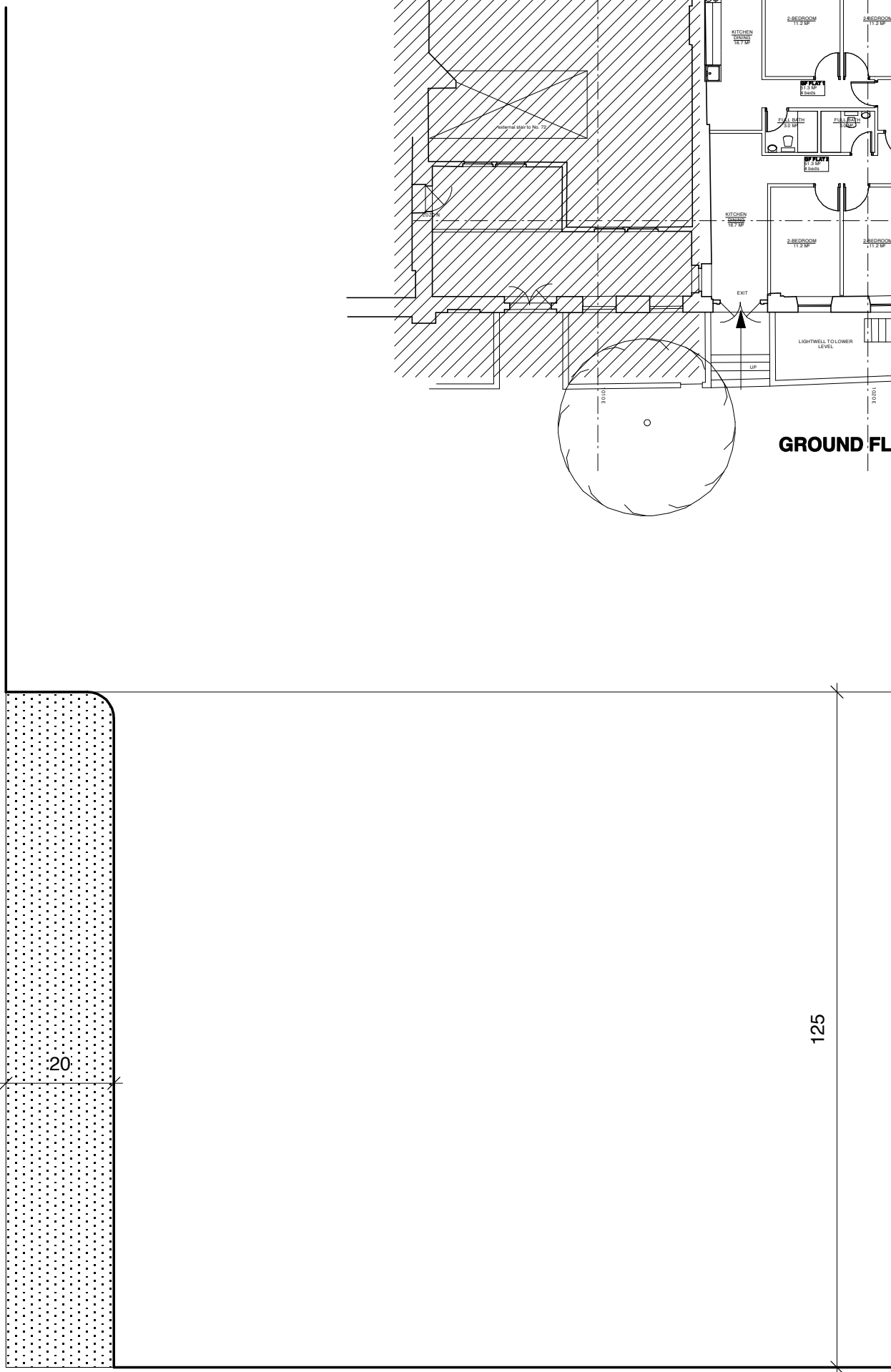

PROPOSED PAINTED TIMBER SKIRTING

to all rooms except Entrance Hall and
Library/Study Rooms on Ground and First Floors

No dimension should be scaled off this drawing
Site dimensions must be checked before
manufacture. If in doubt please ask.

letter	date	revision	initial

date June 2010
job name

74 -76 GUILFORD STREET

title
PROPOSED SKIRTINGS &
CORNICE

scale
Full Size @ A1

job no. 1101 drawing no. D 011