

(M) 1:100 0 1 2 3 4 5 6 7 8 (M)

TOUGHENED DOUBLE GLAZING TO FRENCH DOORS AND SIDE PANELS (BS6206)

CODE 4 LEAD FLASHINGS AND SOAKERS TO ALL ROOF ABUTMENTS

MATERIALS USED IN THE EXTERIOR WORKS TO BE OF A SIMILAR APPEARANCE TO THOSE USED IN THE CONSTRUCTION OF THE EXISTING DWELLING HOUSE.

PLAIN TILES ON 19x38 TREATED TILE BATTEN ON TYVEK UNIVERSAL UNDERLAY (SELF VENTING) ON 47x125 RAFTERS AT 400c/c WITH 50x175 RIDGE AND HIP BOARDS. 85mm ECOTHERM INSULATION BOARD CUT BETWEEN RAFTERS WITH 40mm BOARD FIXED TO UNDERSIDE OF RAFTERS, POLYTHENE VAPOUR BARRIER TO WARM SIDE OF INSULATION AND FINISHED INTERNALLY WITH 12.5 PLASTERBOARD AND PLASTER SKIM FINISH.

EXISTING CHIMNEY TO BE REMOVED TO CEILING LEVEL AND CAPPED OFF

VERTICAL TILE HANGING TO MATCH EXISTING ROOF COLOUR

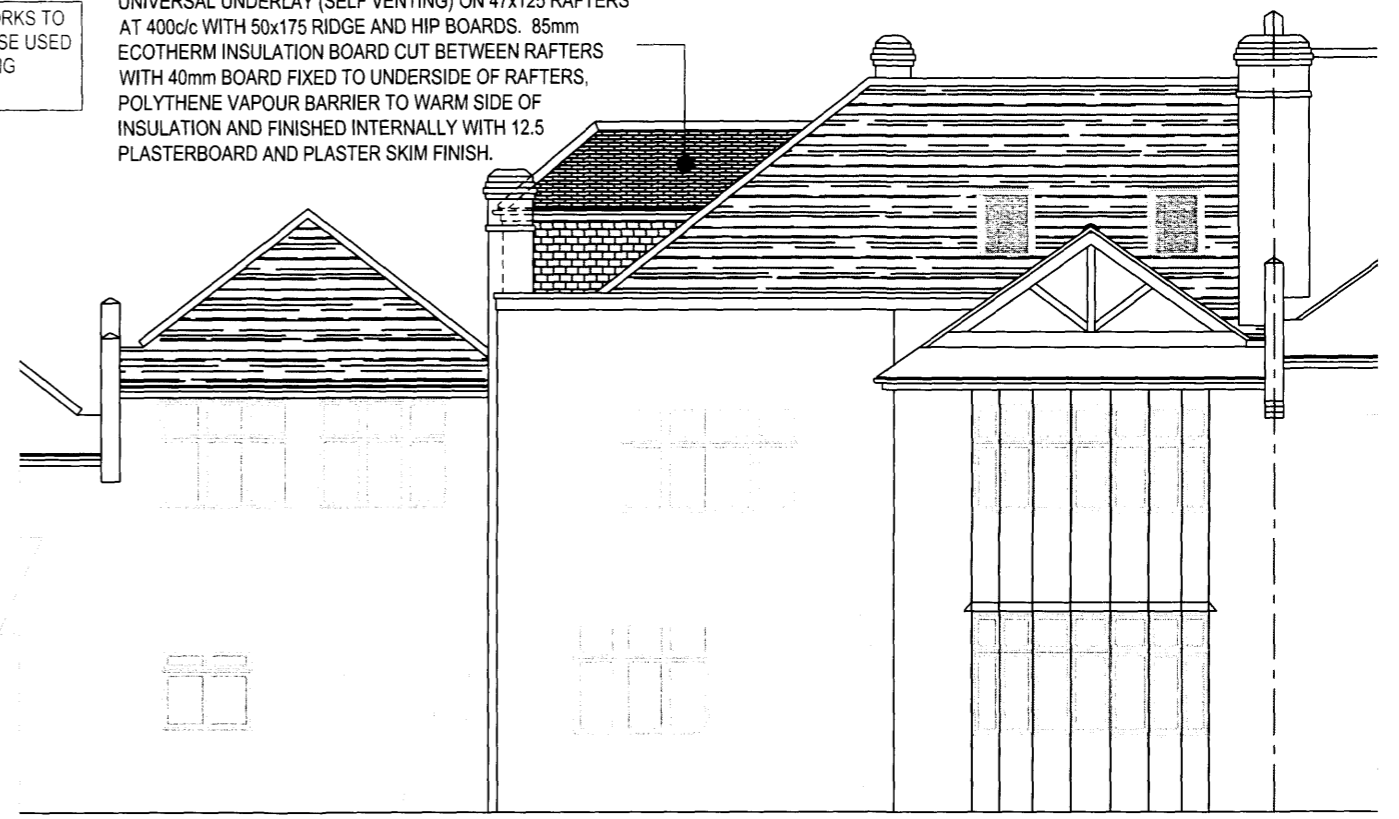
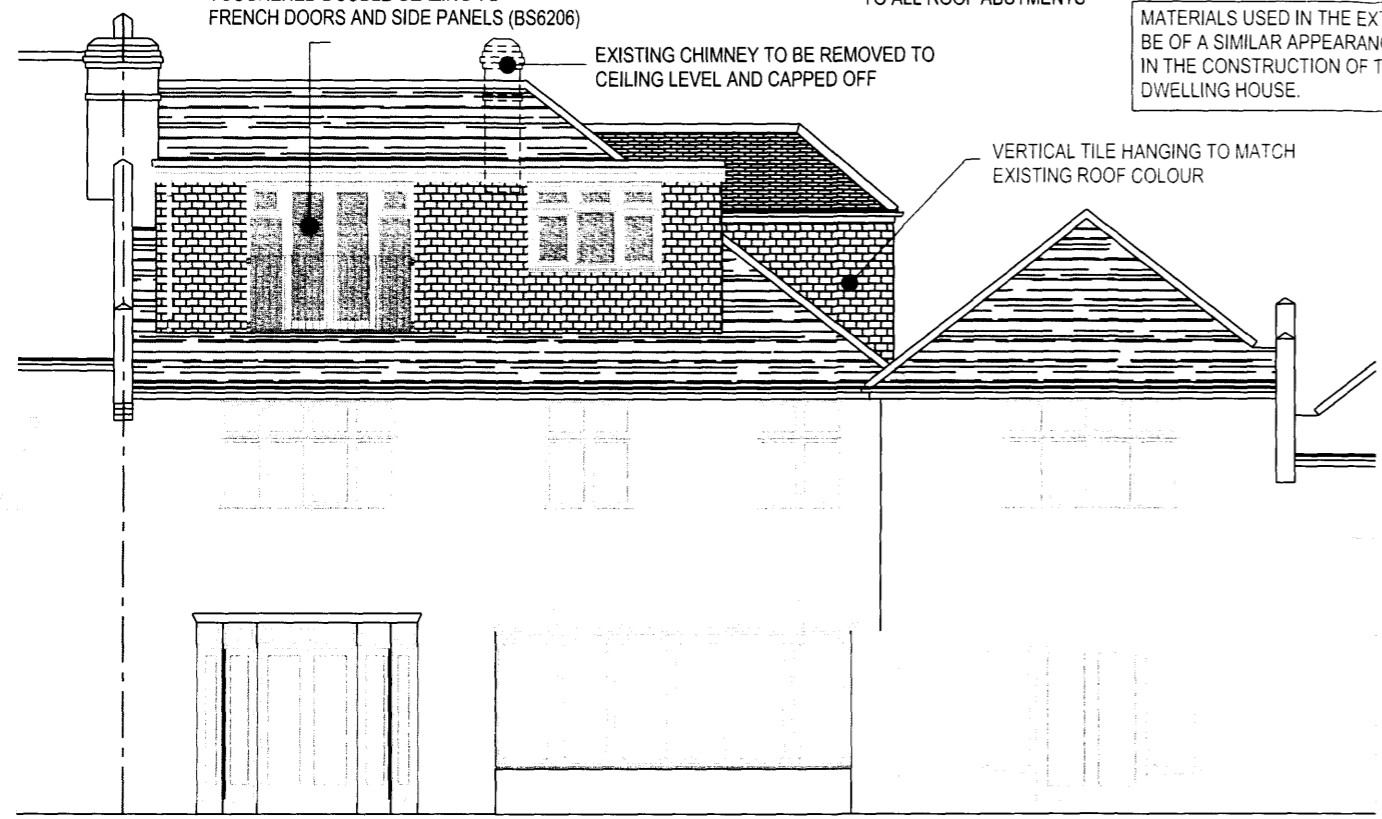

PROPOSED REAR ELEVATION (1:100)

PROPOSED PRINCIPAL ELEVATION (1:100)

VOLUME (WxDxH)
 REAR DORMER
 $7.6 \times 3.05 \times 2.32 / 2 = 27m^3$
 SIDE DORMER
 $(2.7 \times 2.65 \times 2.12 / 2) + (2.93 \times 2.65 \times 1.2 / 2) = 12.24m^3$
 TOTAL VOLUME = $39.3m^3$

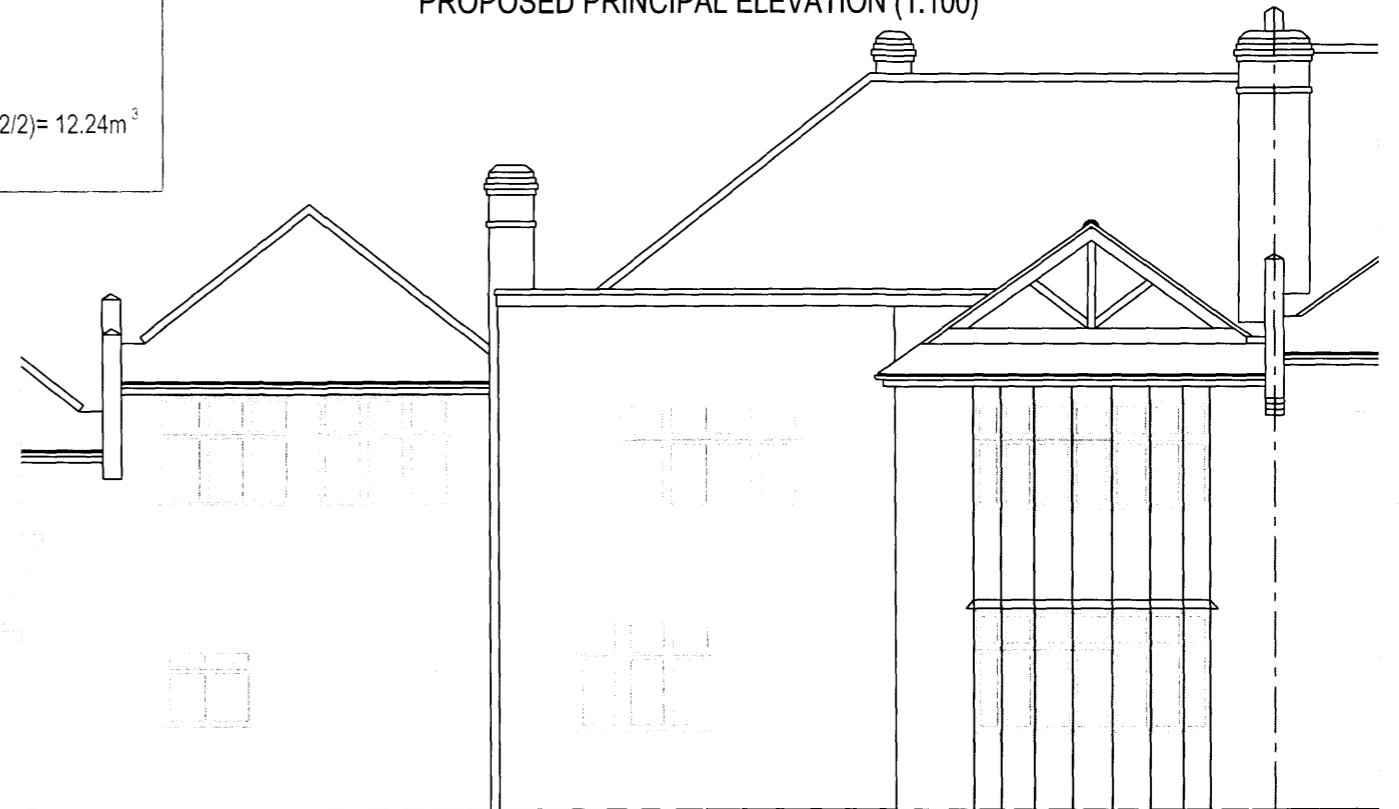
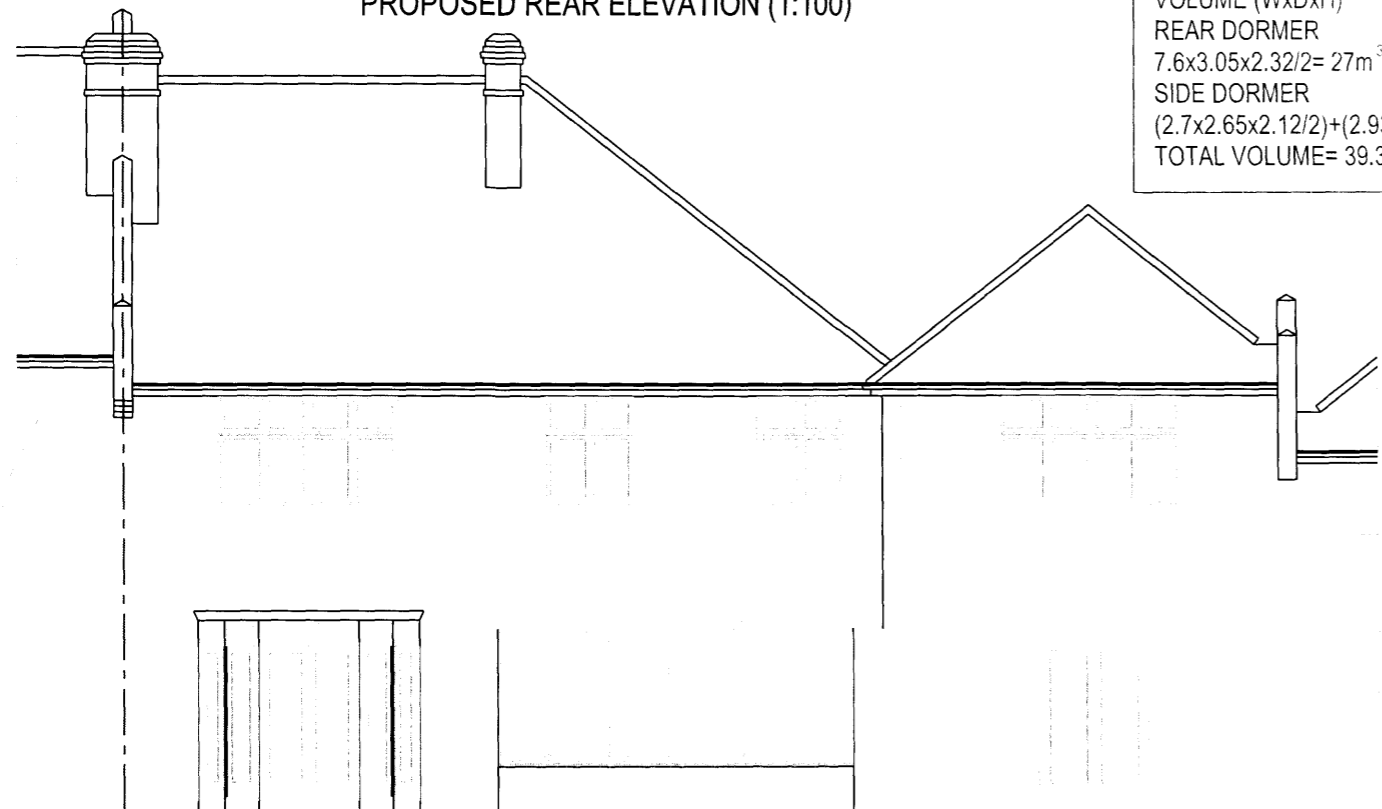

EXISTING REAR ELEVATION (1:100)

EXISTING PRINCIPAL ELEVATION (1:100)

(M) 1:50 0 1 2 3 4 5 (M)

ALL DIMENSIONS TO BE CHECKED ON SITE PRIOR TO COMMENCEMENT
 NO DESIGN ALTERATIONS TO THE APPROVED DRAWINGS TO BE MADE
 WITHOUT LOCAL AUTHORITY APPROVAL.

Rev: JOB No: 1185

DRAWING No: 1580 SCALE: 1:50 & 1:100

PROJECT: LOFT CONVERSION	DATE: JUNE: 2010	SHEET No: 5 OF 6
CLIENT: MR & MRS HEYWOOD 46 MENELIK ROAD CRICKLEWOOD LONDON NW2 3RH	 Committed to Quality Tel: 020-8537-0361 Fax: 020-8537-2564	