

REVISION	DATE	BY	DESCRIPTION
-	25.06.10	AG	ISSUED FOR PLANNING

NOTES	
AREAS THAT WILL NOT FORM PART OF THE PROPOSALS SHOWN INDICATIVELY	

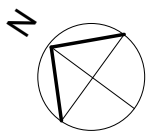

Alison Gwynne Architect		11 Ormanton Road London SE26 6RB			
		t: + 44 (0)20 72888767 e: info@alisonwynne.co.uk w: www.alisonwynne.co.uk			
PROJECT	22 DARTMOUTH PARK ROAD				
DRAWING	EXISTING SITE LAYOUT				
JOB NO.	DRAWING NO.	REVISION	DRAWN BY	FIRST ISSUE	SCALE
1004	002	-	AG	25.06.10	1:100@ A3

Assumed boundary line

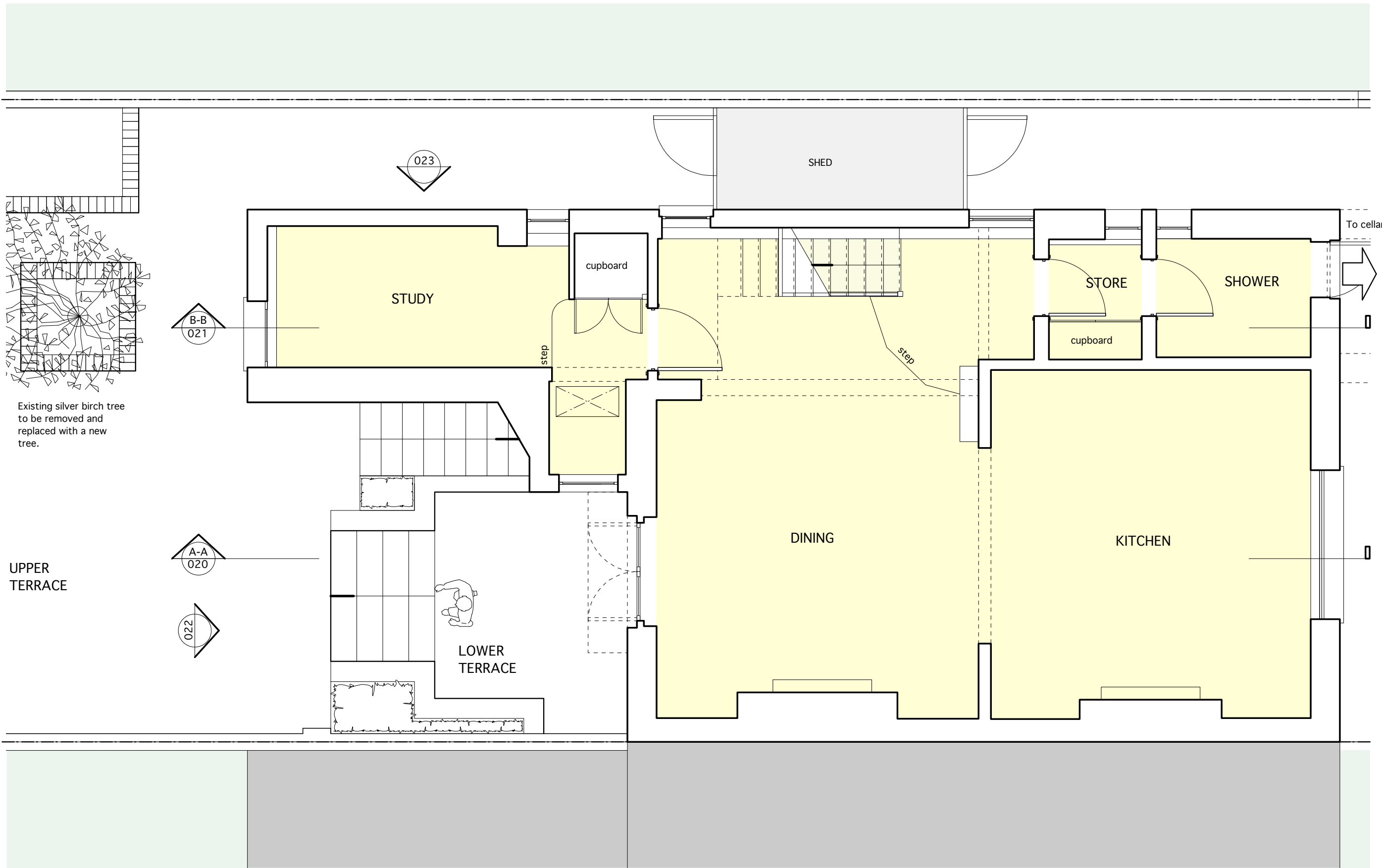

Existing silver birch tree to be removed and replaced with a new tree.

UPPER TERRACE

LOWER TERRACE

Assumed boundary line

REVISION	DATE	BY	DESCRIPTION
-	25.06.10	AG	ISSUED FOR PLANNING

NOTES

AREAS THAT WILL NOT FORM PART OF THE PROPOSALS SHOWN INDICATIVELY

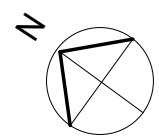

Alison Gwynne Architect
 11 Ormanton Road
 London SE26 6RB
 t: + 44 (0)20 72888767
 e: info@alisongwynne.co.uk
 w: www.alisongwynne.co.uk

PROJECT | **22 DARTMOUTH PARK ROAD**

DRAWING | **EXISTING LOWER GROUND FLOOR PLAN**

JOB NO.	DRAWING NO.	REVISION	DRAWN BY	FIRST ISSUE	SCALE
1004	003	-	AG	25.06.10	1:50@ A3

Assumed boundary line

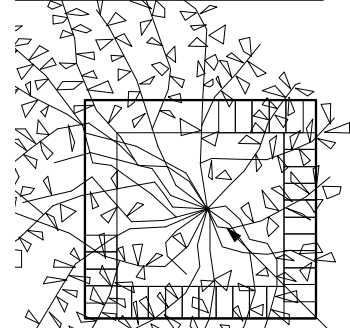
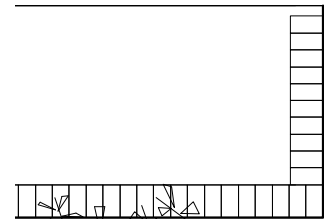

Existing silver birch tree to be removed and replaced with a new tree.

B-B
021

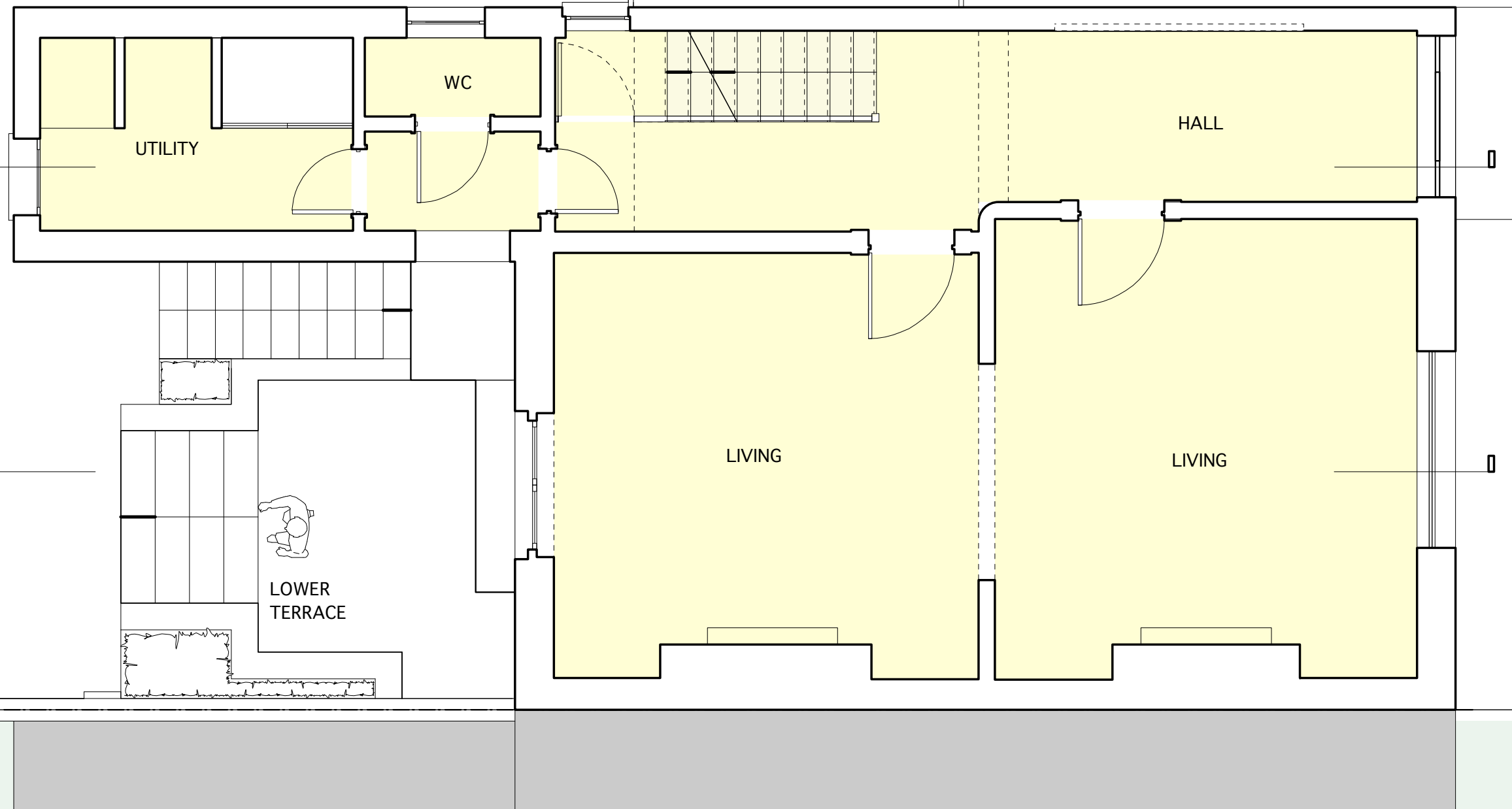

UPPER TERRACE

A-A
020



LOWER TERRACE

Assumed boundary line

REVISION	DATE	BY	DESCRIPTION
-	25.06.10	AG	ISSUED FOR PLANNING

NOTES

AREAS THAT WILL NOT FORM PART OF THE PROPOSALS SHOWN INDICATIVELY

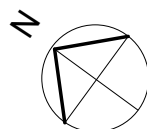

Alison Gwynne Architect

11 Ormanton Road
London SE26 6RB
t: +44 (0)20 72888767
e: info@alisongwynne.co.uk
w: www.alisongwynne.co.uk

PROJECT | 22 DARTMOUTH PARK ROAD

DRAWING | EXISTING GROUND FLOOR

JOB NO.	DRAWING NO.	REVISION	DRAWN BY	FIRST ISSUE	SCALE
1004	004	-	AG	25.06.10	1:50@ A3

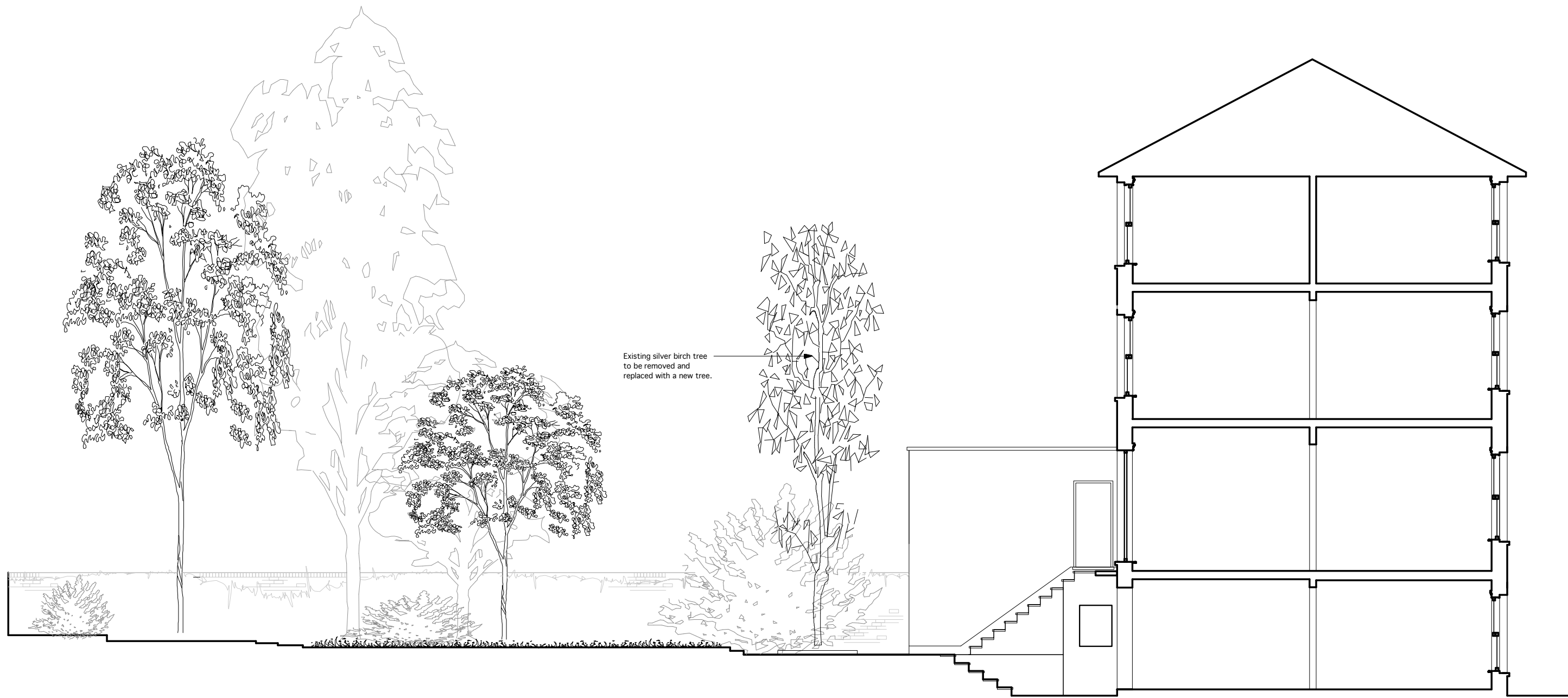

REVISION	DATE	BY	DESCRIPTION
-	25.06.10	AG	ISSUED FOR PLANNING
NOTES			
AREAS THAT WILL NOT FORM PART OF THE PROPOSALS, ARE SHOWN INDICATIVELY			

Alison Gwynne Architect		11 Ormanton Road London SE26 6RB t: + 44 (0)20 72888767 e: info@alisonwynne.co.uk w: www.alisonwynne.co.uk			
PROJECT	22 DARTMOUTH PARK ROAD				
DRAWING	EXISTING SECTION A-A				
JOB NO.	DRAWING NO.	REVISION	DRAWN BY	FIRST ISSUE	SCALE
1004	020	-	AG	25.06.10	1:100@ A3

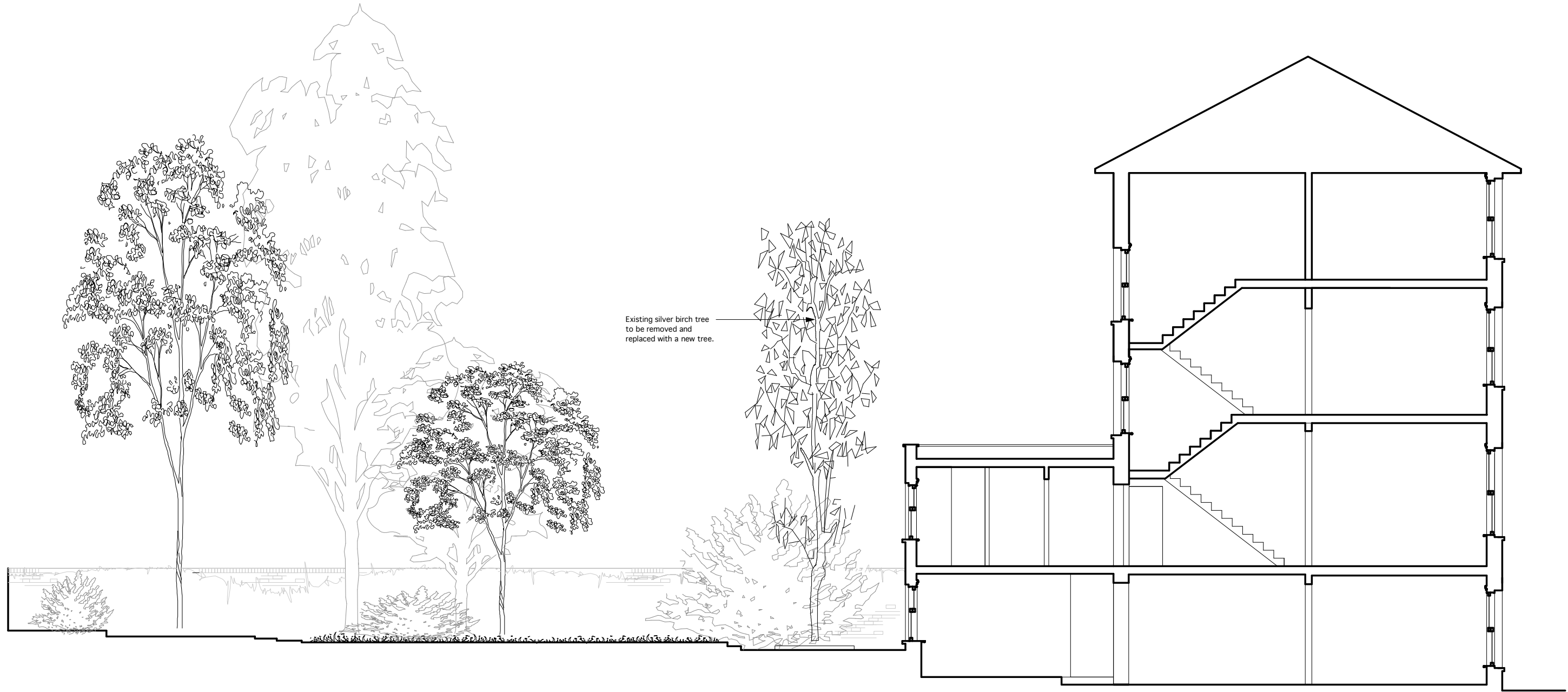

Existing silver birch tree
to be removed and
replaced with a new tree.

REVISION	DATE	BY	DESCRIPTION
-	25.06.10	AG	ISSUED FOR PLANNING
NOTES			
AREAS THAT WILL NOT FORM PART OF THE PROPOSALS, ARE SHOWN INDICATIVELY			

Alison Gwynne Architect		11 Ormanton Road London SE26 6RB t: + 44 (0)20 72888767 e: info@alisonwynne.co.uk w: www.alisonwynne.co.uk			
PROJECT	22 DARTMOUTH PARK ROAD				
DRAWING	EXISTING SECTION B-B				
JOB NO.	DRAWING NO.	REVISION	DRAWN BY	FIRST ISSUE	SCALE
1004	021	-	AG	25.06.10	1:100@A3

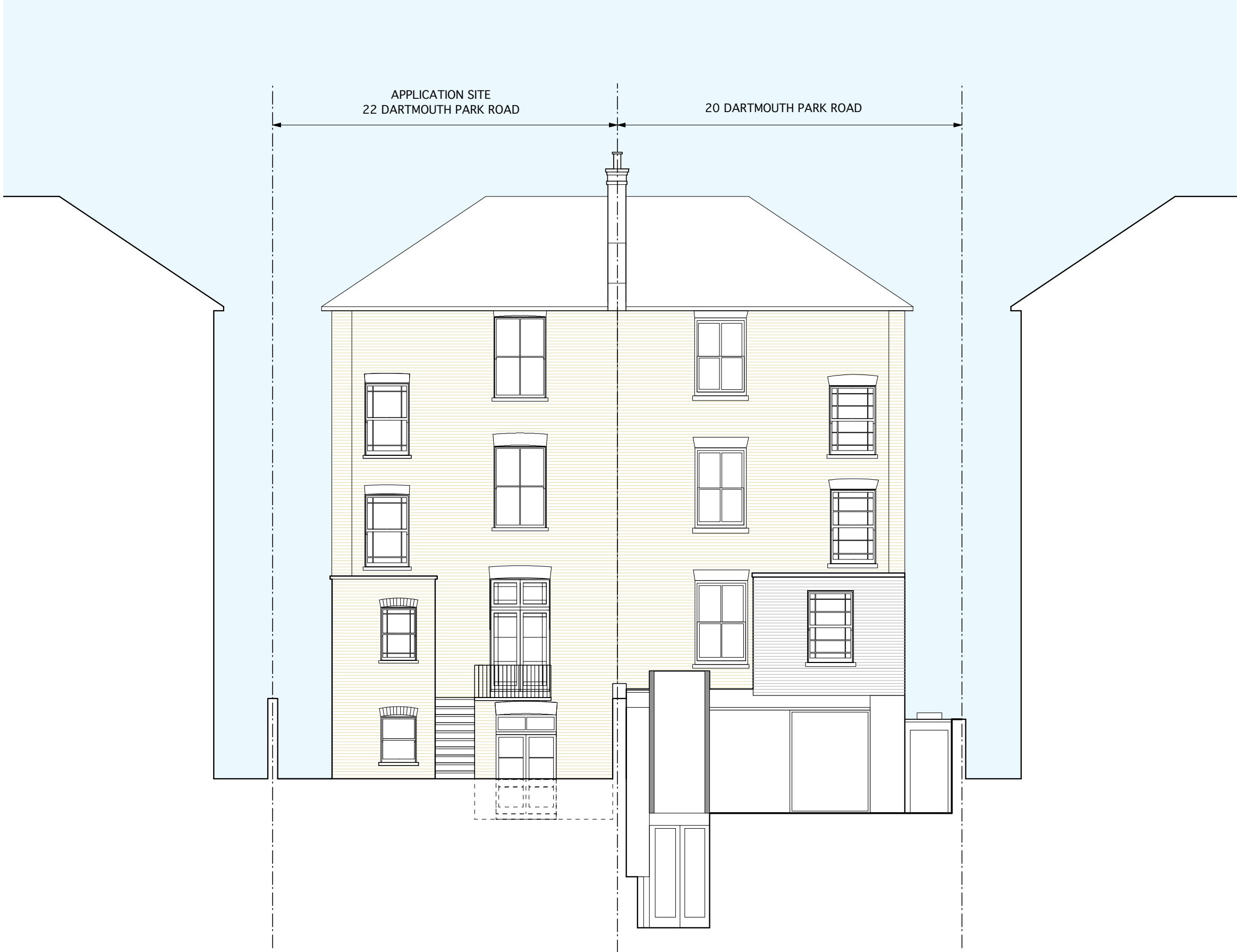

REVISION	DATE	BY	DESCRIPTION
A	25.06.10	AG	ISSUED FOR PLANNING
NOTES			
AREAS THAT WILL NOT FORM PART OF THE PROPOSALS, ARE SHOWN INDICATIVELY			

Alison Gwynne Architect
 11 Ormanton Road
 London SE26 6RB
 t: +44 (0)20 72888767
 e: info@alisonwynne.co.uk
 w: www.alisonwynne.co.uk

PROJECT	22 DARTMOUTH PARK ROAD				
DRAWING	EXISTING REAR ELEVATION				
JOB NO.	DRAWING NO.	REVISION	DRAWN BY	FIRST ISSUE	SCALE
1004	023	-	AG	25.06.10	1:100@A3