

- NOTES**
- 1 The Contractor must check and confirm dimensions before commencing work.
 - 2 All work shall be carried out in accordance with the relevant Building Regulations and approved and tested by the relevant authority.
 - 3 This drawing is not to be used for any other purpose without the written consent of the Architect.
 - 4 All work shall be carried out in accordance with the relevant Building Regulations and approved and tested by the relevant authority.

RENEWABLE ENERGY TECHNOLOGY PHOTO
VOLTAIC PANELS TO BE PROVIDED BY THE
DONMAR WAREHOUSE

10 NO. 1320 x 994 x 50mm 170 WATT PANELS

PANELS FIXED TO METAL FRAME SITTING
100mm ABOVE EXISTING RETAINED SLATE
ROOF COVERING.

FIXING POSTS SHALL PASS THROUGH SLATE
AND FIX TO EXISTING TIMBER RAFTERS VIA
PROPRIETARY STEEL PLATE CONNECTIONS.
ALL ROOF PENETRATIONS ARE LOCALLY
WEATHERED.

ROOF PLANT
SSL 36.017

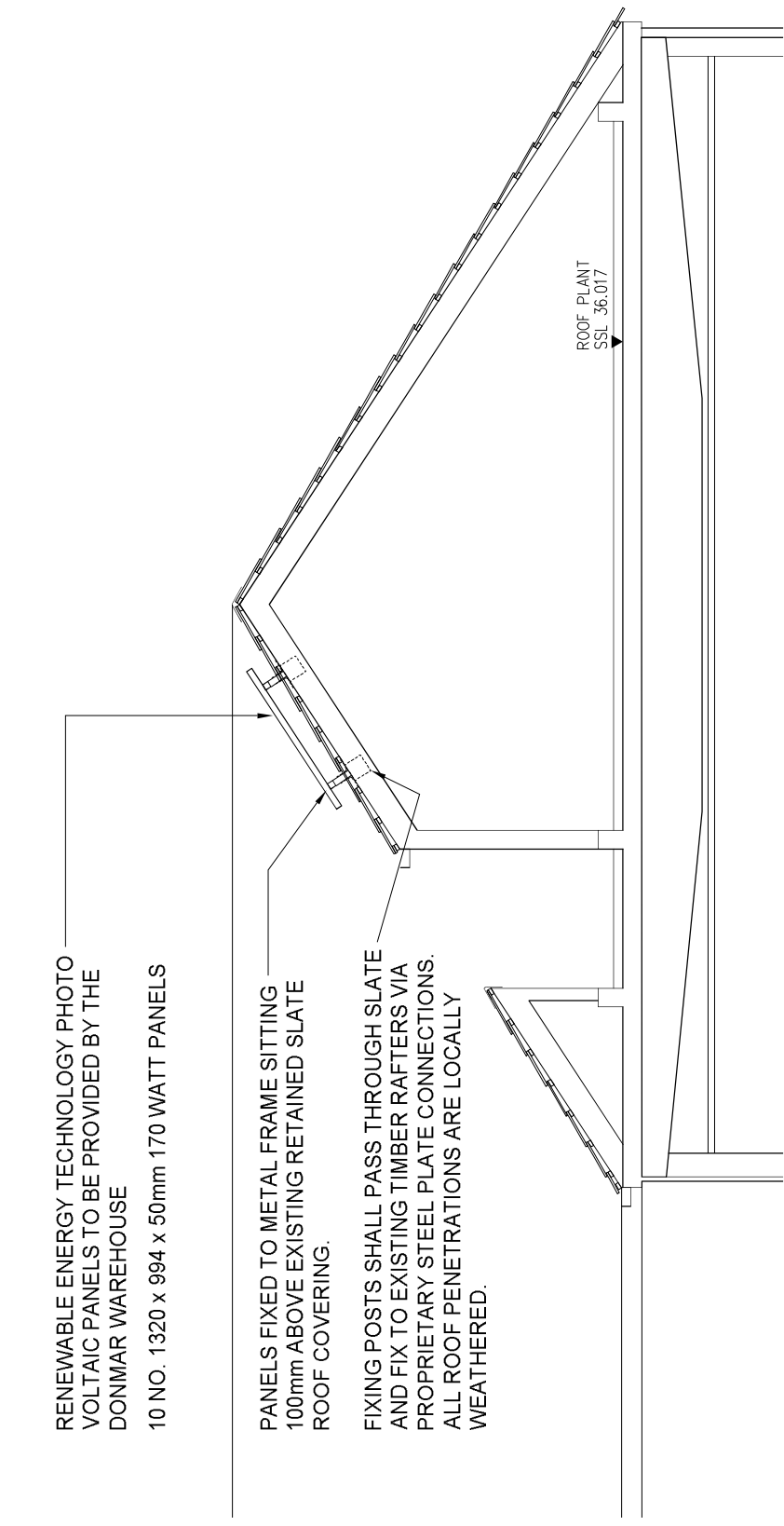

PI PLANNING ISSUE
Date: 04/05/10

ROLFB JUDD
PLANNING
ARCHITECTURE
INTERIORS

Old Chapel Court
100 Abchurch Lane
London EC4N 3DF
Tel: 020 7831 1001
www.rjfba.com

Client: SHAFESBURY PLC

Project: THOMAS NEAL'S CENTRE
LONDON WC2

Drawing: SECTION AA - PROPOSED
PHOTOVOLTAIC PANEL DETAIL

Scale	Date	Drawn	Revision
1:20 (A1)	MAY 10		PI

Drawing No: 4621 / IP(20) S04
 On file as: S04(20) S04
 © Copyright Rolf Judd Ltd

- NOTES**
- The Contractor must check and confirm dimensions before construction commences.
 - Architectural details are to be confirmed and resolved by the Architect before construction commences.
 - This drawing is not to be used for construction.
 - All work must comply with the requirements of the Building Regulations and the relevant parts of the Building Regulations.

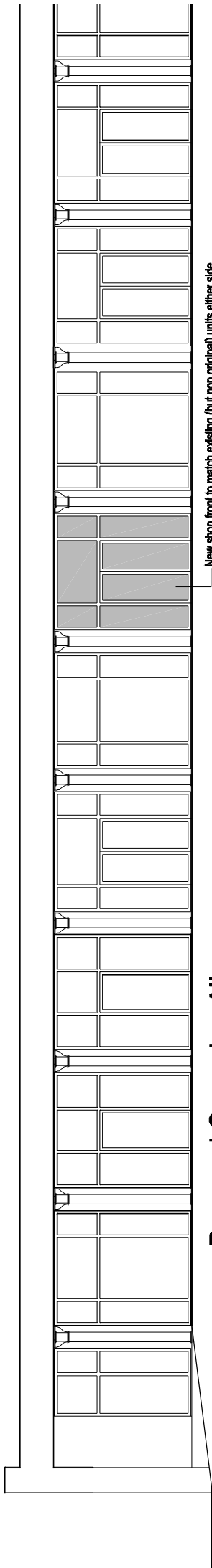

— New shop front to match existing (but non original) units either side.

Proposed Cucumber Alley Elevation looking south west

P1 PLANNING ISSUE
 Date: 04/05/10
 Drawn: ROLF JUDD
 PLANNING ARCHITECTURE INTERIORS
 Old Chapel Court
 100-102 Old Street
 London EC1A 1RU
 Telephone: 020 7324 8500
 Fax: 020 7324 8501
 www.rolfjudd.co.uk

Client: SHAFTESBURY PLC
 Project: THOMAS NEAL'S CENTRE
 LONDON WC2
 Drawing: CUCUMBER ALLEY ELEVATION
 AS PROPOSED
 Scale: 1:50 (A1)
 Date: MAY 10
 Drawn: JCC
 Revision: P1
 Drawing No: 4621 / TP(20) E01
 Old File No: 19/01/01
 © Copyright Rolf Judd Ltd

DRAWING SCALES: 1:100 APPROX AT A3
 If you are in doubt as to the scale of the drawing in the title block, please refer to the scale of the drawing in the title block.

- 1. All dimensions are in millimetres unless otherwise stated.
- 2. All dimensions are to the centre of the wall unless otherwise stated.
- 3. All dimensions are to the face of the wall unless otherwise stated.
- 4. All dimensions are to the face of the wall unless otherwise stated.
- 5. All dimensions are to the face of the wall unless otherwise stated.

SEVEN DIALS

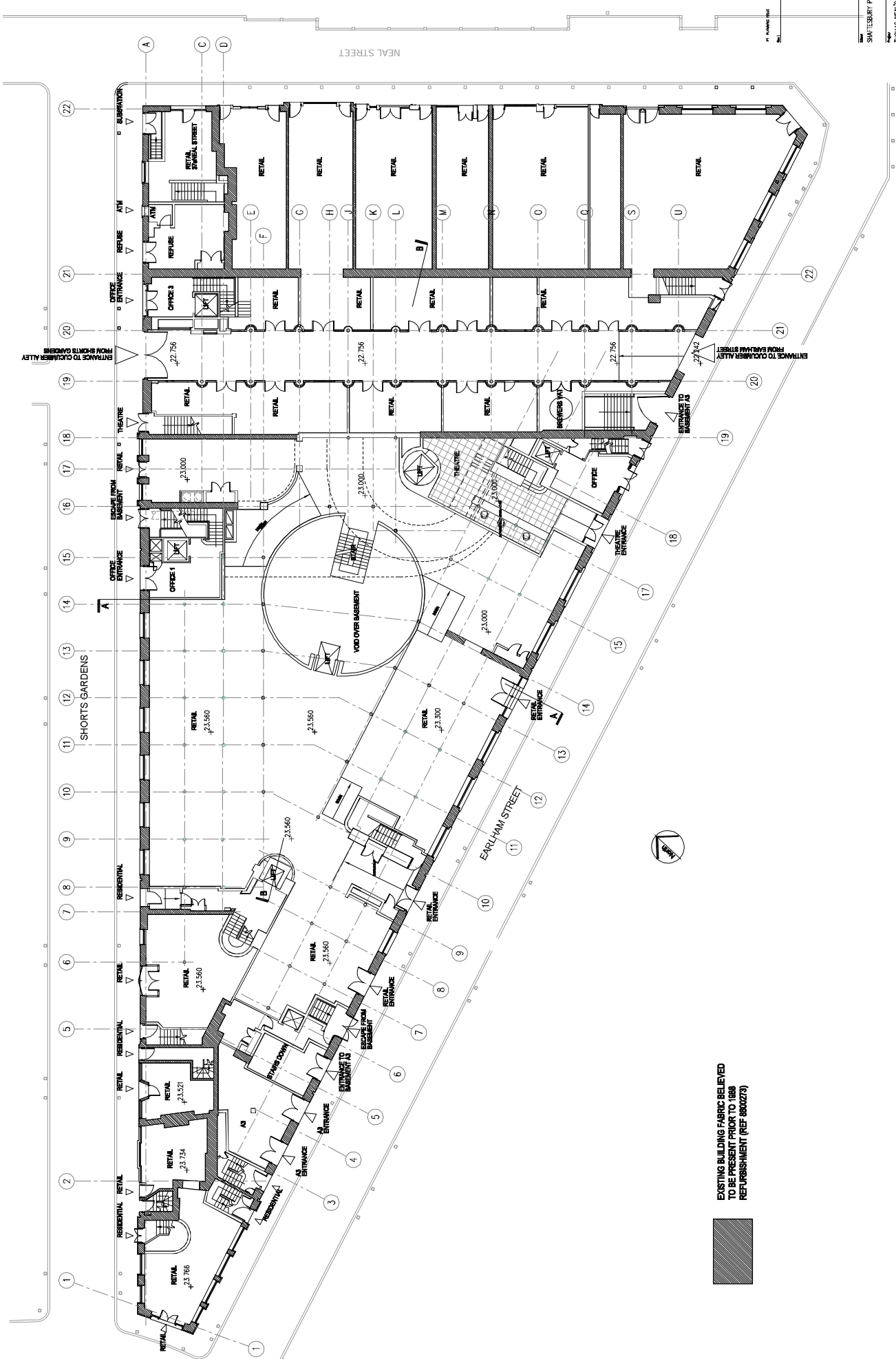

EXISTING BUILDING FABRIC BELIEVED
 TO BE PRESENT PRIOR TO 1898
 REFURBISHMENT (REF 080273)

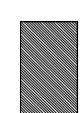

DRAWING SCALES 1:200 APPROX. AT A3
 UNLESS OTHERWISE STATED

DATE: MAY 10
 DRAWN BY: [Name]
 CHECKED BY: [Name]

- 1. As shown on the drawings.
- 2. As shown on the drawings and as approved by the Building Control Authority.
- 3. As shown on the drawings and as approved by the Building Control Authority and the Fire Authority.
- 4. As shown on the drawings and as approved by the Building Control Authority, the Fire Authority and the Environment Agency.
- 5. As shown on the drawings and as approved by the Building Control Authority, the Fire Authority, the Environment Agency and the Health and Safety Executive.

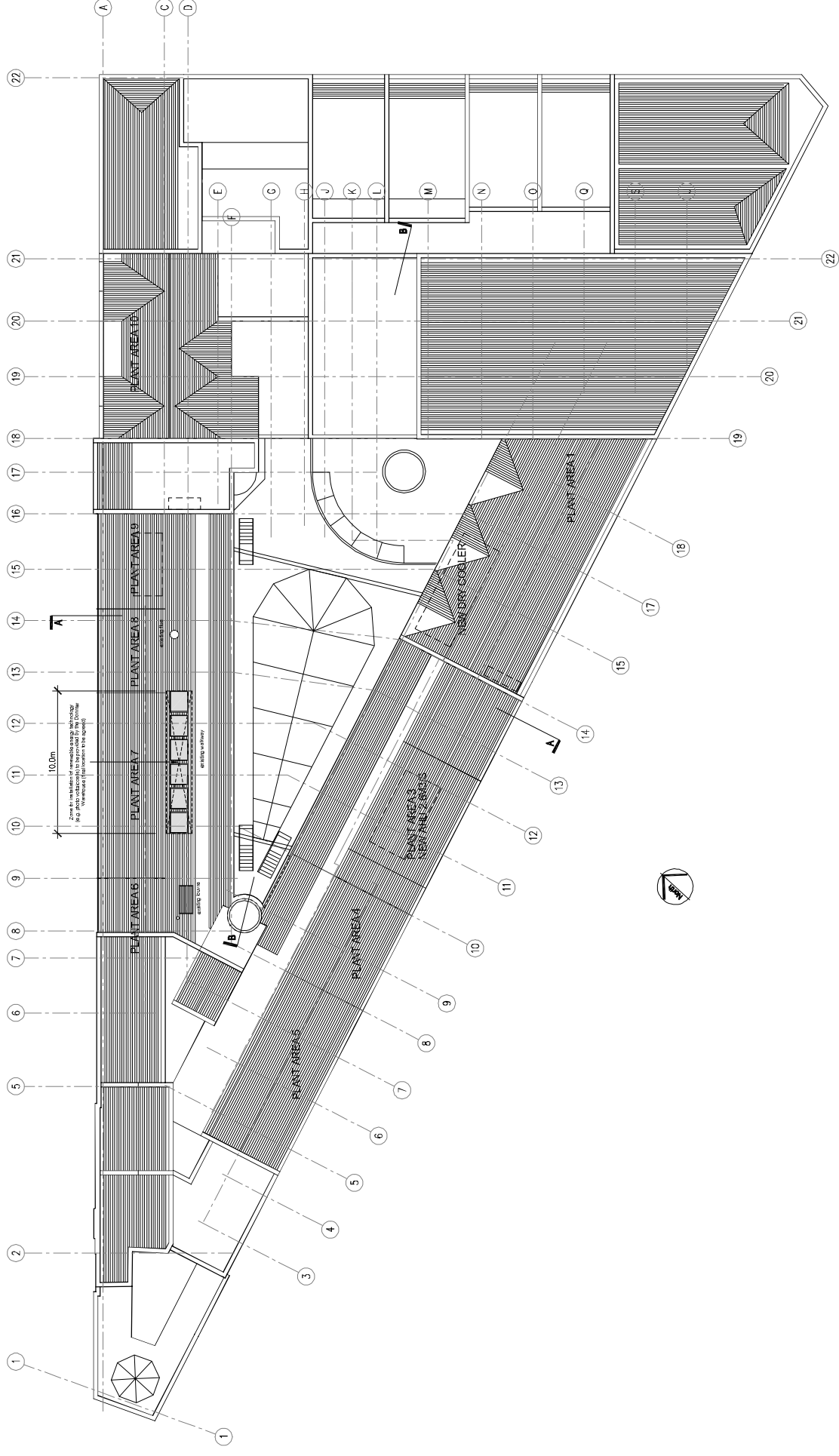

SHAWESBURY PLC
 100 FLEET STREET
 LONDON EC4A 3DF
 TEL: 020 7460 4400
 FAX: 020 7460 4401
 www.shawesbury.com

RODGER JORD
 ARCHITECTS
 100 FLEET STREET
 LONDON EC4A 3DF
 TEL: 020 7460 4400
 FAX: 020 7460 4401
 www.rodgerjordan.com

PROJECT: LONDON MILLS CENTRE
 LONDON, UK
 LEVEL 5 ROOF PLAN
 AS PROPOSED
 DATE: MAY 10
 DRAWING NO: 462 / TR(20) P06
 SHEET NO: 21
 © Rodger Jordan Ltd 2010

DRAWING SCALES 1:200 APPROX. AT A3
 FOR A4 USE 1:400 APPROX.

- NOTES**
- 1 The Contractor must check and confirm dimensions of all work before commencing work.
 - 2 All work must be carried out in accordance with the Building Regulations and all relevant codes of practice and British Standards.
 - 3 This drawing is not to be used for any other purpose without the written consent of the Architect.
 - 4 All work must be carried out in accordance with the relevant codes of practice and British Standards.

PI PLANNING ISSUE
 04/05/10
 Date

ROLFB JUDD
 PLANNING
 ARCHITECTURE
 INTERIORS
 100 Church Court
 100 Old Street
 London EC1A 1PU
 Telephone: 020 7252 7000
 Fax: 020 7252 7001
 www.rjfba.co.uk

Client
SHAFESBURY PLC

Project
**THOMAS NEAL'S CENTRE
 LONDON WC2**

Drawing
**DONMAR ENTRANCE PLAN
 AS PROPOSED**

Scale	Date	Drawn	MD	Revision
1:50 (A1)	MAY 10			

Drawing No
 4621 / TP(20) P100

Can be used for:
 04/05/10
 © Copyright Rolf Judd Ltd

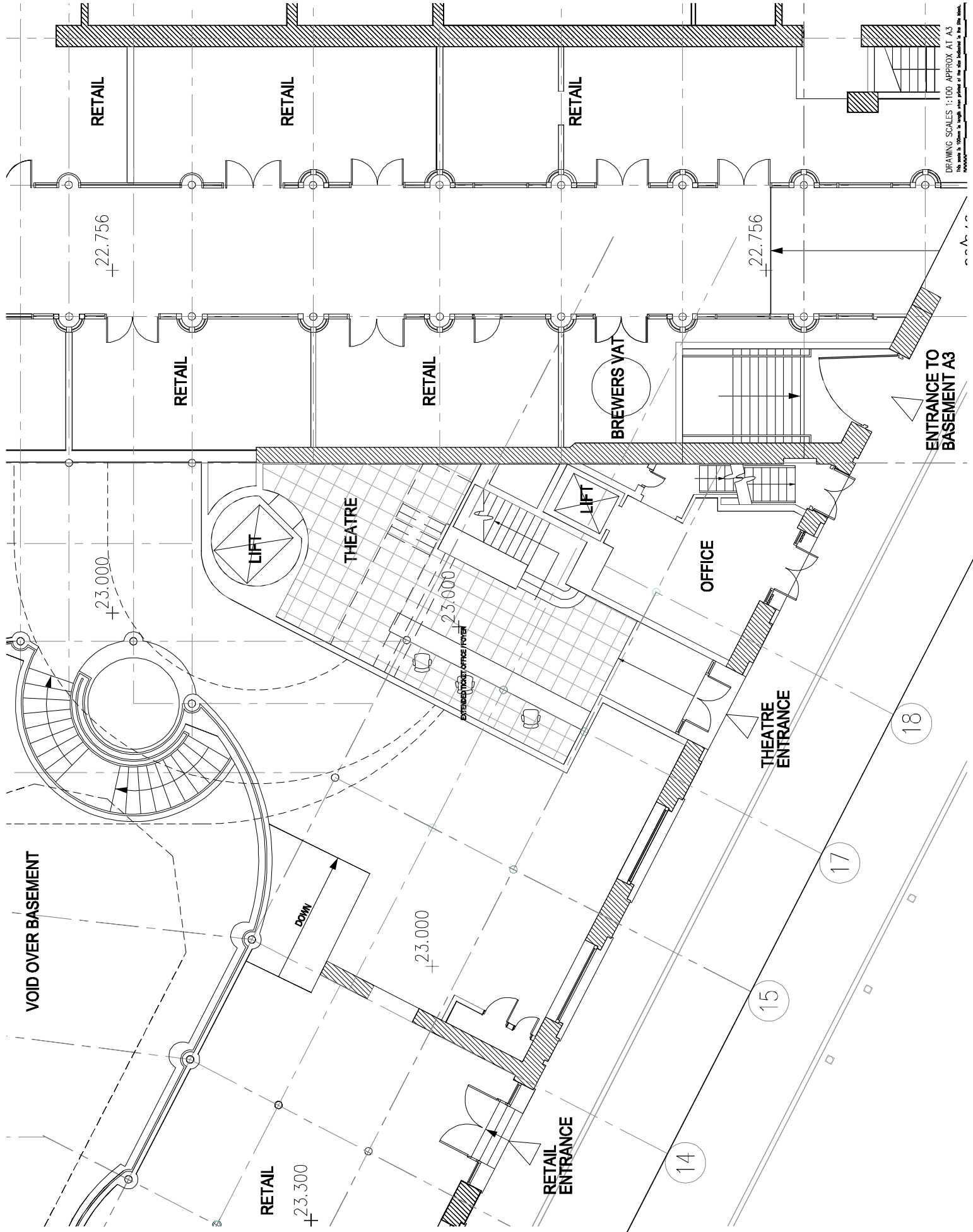

DRAWING SCALES 1:50 APPROX AT A3
 1:100 APPROX AT A4
 1:200 APPROX AT A5
 1:500 APPROX AT A6
 1:1000 APPROX AT A7
 1:2000 APPROX AT A8
 1:5000 APPROX AT A9

1. All dimensions are in millimetres unless otherwise stated.
 2. All drawings are to be read in conjunction with the specification.
 3. All drawings are to be read in conjunction with the contract.
 4. All drawings are to be read in conjunction with the schedule of works.
 5. All drawings are to be read in conjunction with the contract documents.
 6. All drawings are to be read in conjunction with the contract documents.
 7. All drawings are to be read in conjunction with the contract documents.
 8. All drawings are to be read in conjunction with the contract documents.

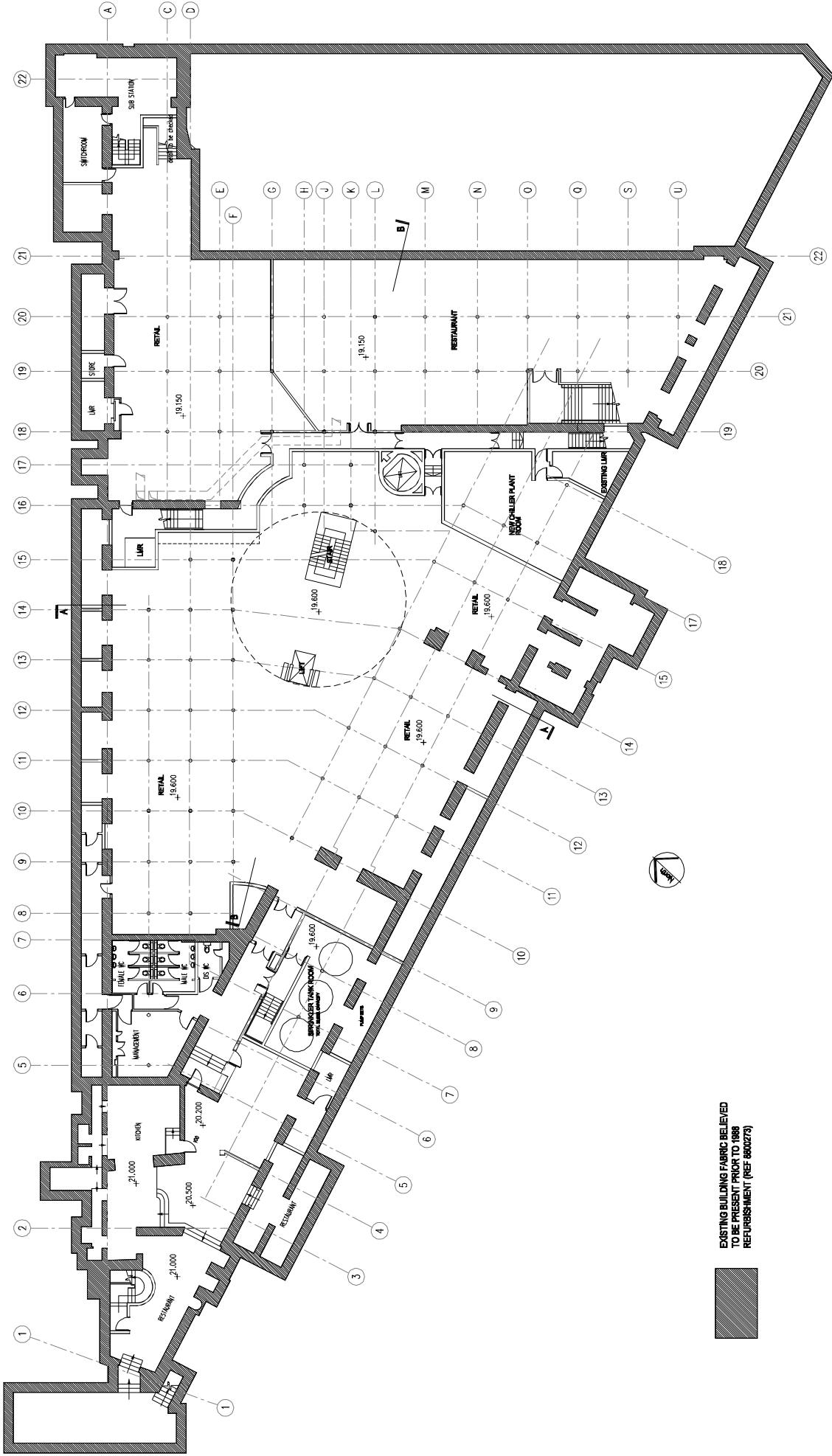

EXISTING BUILDING FABRIC BELIEVED TO BE PRESENT PRIOR TO 1989 REFURBISHMENT (REF-600273)



ROLFF JORD
 ARCHITECTS
 100 Broad Street
 Birmingham B1 2HT
 Tel: 0121 222 4242
 Fax: 0121 222 4243
 www.rolffjordan.co.uk



SHAWFELSBURY PLC
 100 Broad Street
 Birmingham B1 2HT
 Tel: 0121 222 4242
 Fax: 0121 222 4243
 www.shawfelsbury.co.uk

Project: SHAWFELSBURY PLC
 Location: LONDON INC
 Drawing: BASEMENT PLAN AS PROPOSED
 Date: MAY 10
 Scale: A3
 Drawing No: 462 / TR20 P-1
 Drawn by: [Name]
 Checked by: [Name]

DRAWING SCALES 1:200 APPROX. AT A3
 SHAWFELSBURY PLC
 100 Broad Street
 Birmingham B1 2HT
 Tel: 0121 222 4242
 Fax: 0121 222 4243
 www.shawfelsbury.co.uk

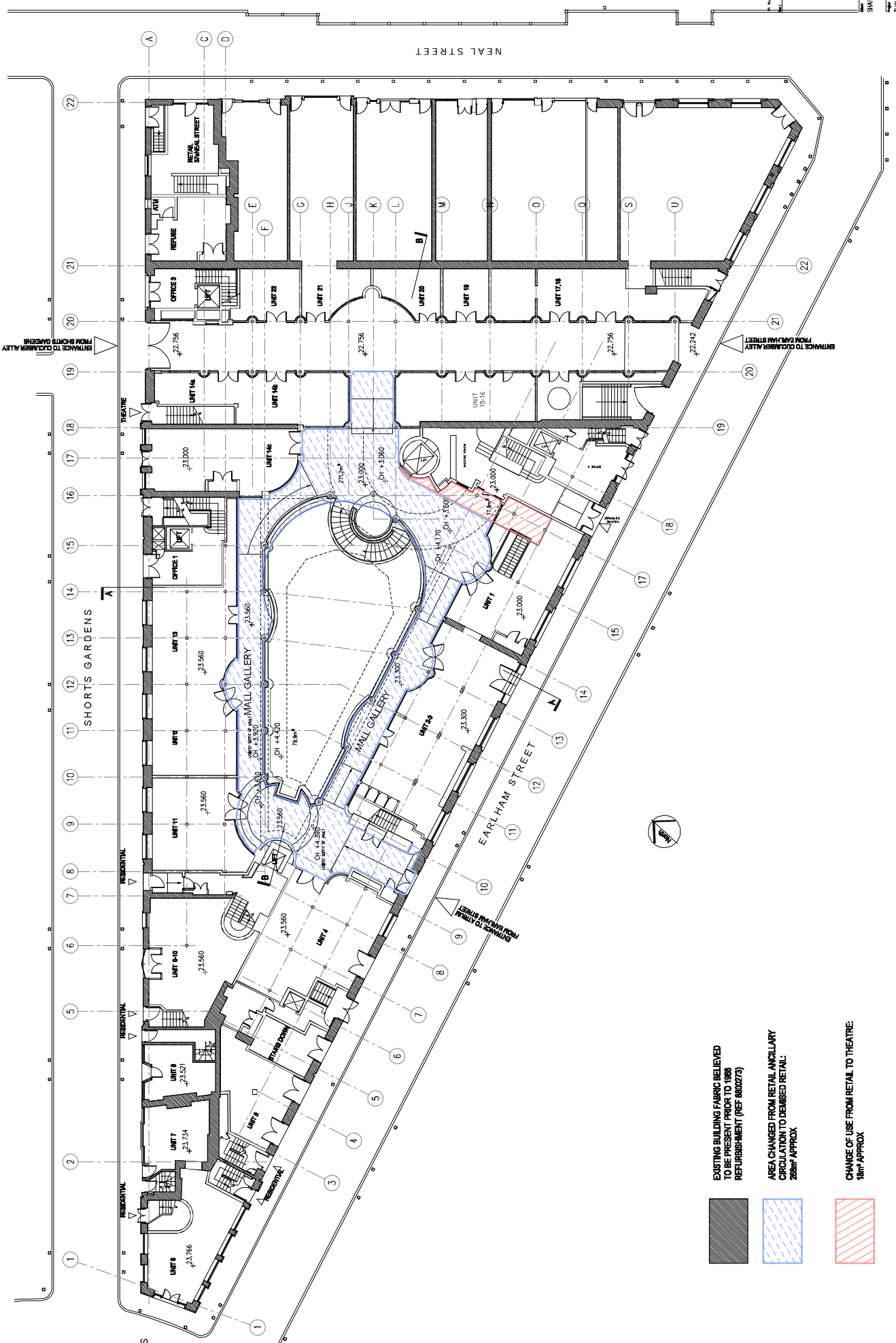
1. All dimensions are in millimetres unless otherwise stated.
 2. All dimensions are to the face of the wall unless otherwise stated.
 3. All dimensions are to the centre of the wall unless otherwise stated.
 4. All dimensions are to the centre of the column unless otherwise stated.
 5. All dimensions are to the centre of the beam unless otherwise stated.
 6. All dimensions are to the centre of the slab unless otherwise stated.
 7. All dimensions are to the centre of the floor unless otherwise stated.
 8. All dimensions are to the centre of the ceiling unless otherwise stated.
 9. All dimensions are to the centre of the wall unless otherwise stated.
 10. All dimensions are to the centre of the column unless otherwise stated.



- 
 EXISTING BUILDING FABRIC BELIEVED TO BE PRESENT PRIOR TO 1986 REFURBISHMENT (REF 800273)
- 
 AREA CHANGED FROM RETAIL ANCILLARY CIRCULATION TO DENISED RETAIL: 288m² APPROX
- 
 CHANGE OF USE FROM RETAIL TO THEATRE: 18m² APPROX

ROLFE JONES
 ARCHITECTS
 100, Abchurch Lane, London EC4N 3DF
 Tel: 020 7403 3300
 Fax: 020 7403 3301
 Email: info@rolfejones.com

DRAWING NO: 4627 / P110) P100
 DATE: MAY 10
 SCALE: 1:100
 PROJECT: NEAL'S CENTRE LONDON, ENGLAND

SHAW-TESBURY PLC
 NEAL'S CENTRE
 LONDON, ENGLAND

EXISTING GROUND FLOOR PLAN
 SHOWING CHANGE OF USE AREAS

- NOTES**
- The Contractor must check and confirm dimensions before construction commences.
 - Approved materials must be used and retained by the Contractor until the project is completed.
 - This drawing is not to be used for any other purpose without the written consent of the Architect.
 - All work must comply with the requirements of the Building Regulations and the Building Act 2004.

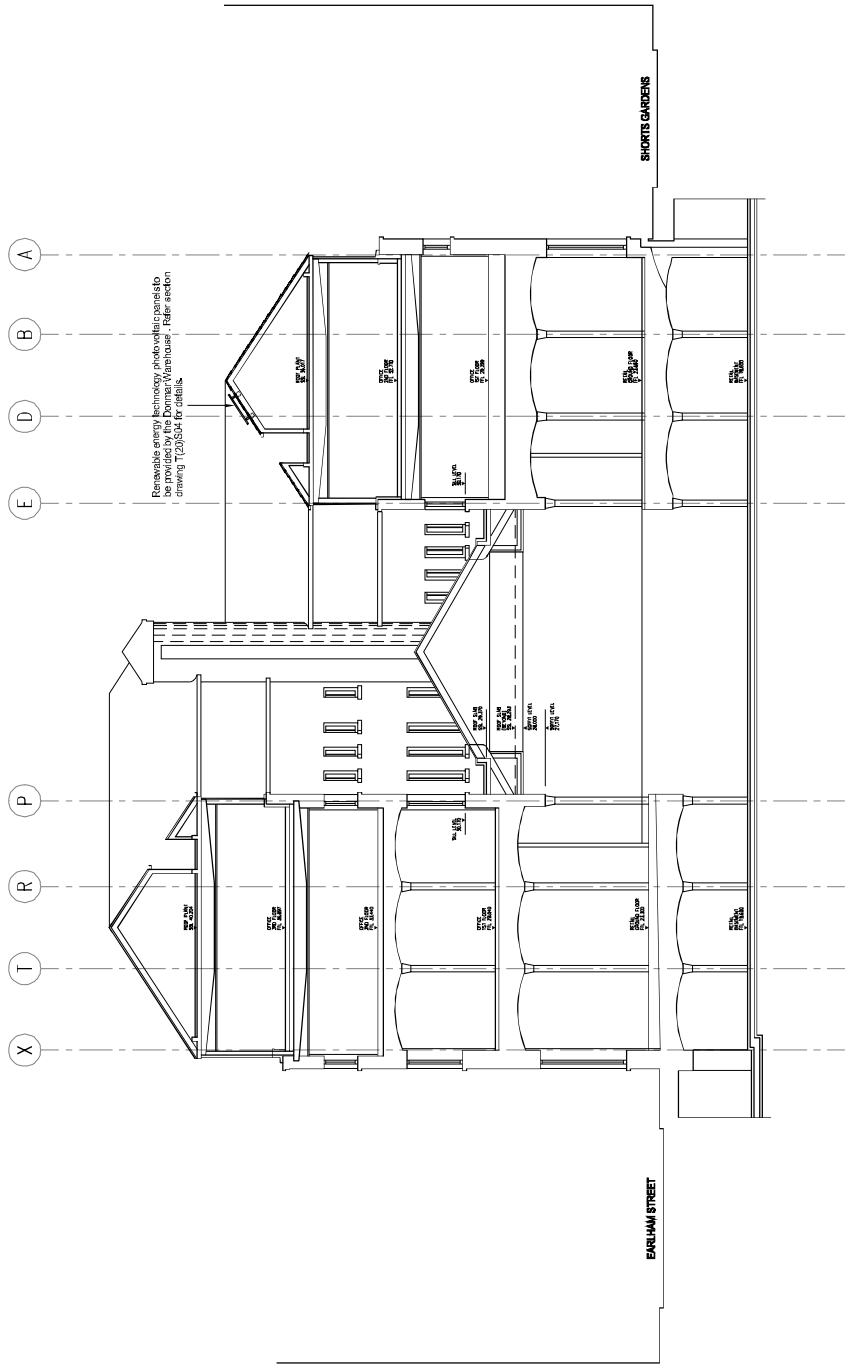

P1 PLANNING ISSUE
Date: 04/05/10

ROLFB JUDD
PLANNING
ARCHITECTURE
INTERIORS
Old Chapel Court
100 Abchurch Lane
London EC4A 3DF
Tel: 020 7862 1001
www.rolfbjudd.co.uk

Client: SHAFESBURY PLC

Project: THOMAS NEAL'S CENTRE
LONDON WC2

Drawing: SECTION AA
AS PROPOSED

Scale	Date	Drawn	Revision
1:100 (A1)	MAY 10	MD	P1

DRAWING SCALES 1:200 APPROX AT A3
This drawing is to be used in conjunction with the other drawings in the set.
© Copyright Rolf Judd Ltd

- NOTES**
- The Contractor must check and confirm dimensions before commencing work.
 - Approved materials must be used and retained by the Contractor until the work is complete.
 - This drawing is not to be used for any other purpose without the written consent of the Architect.
 - All work must comply with the Building Regulations, Code of Practice and British Standards.

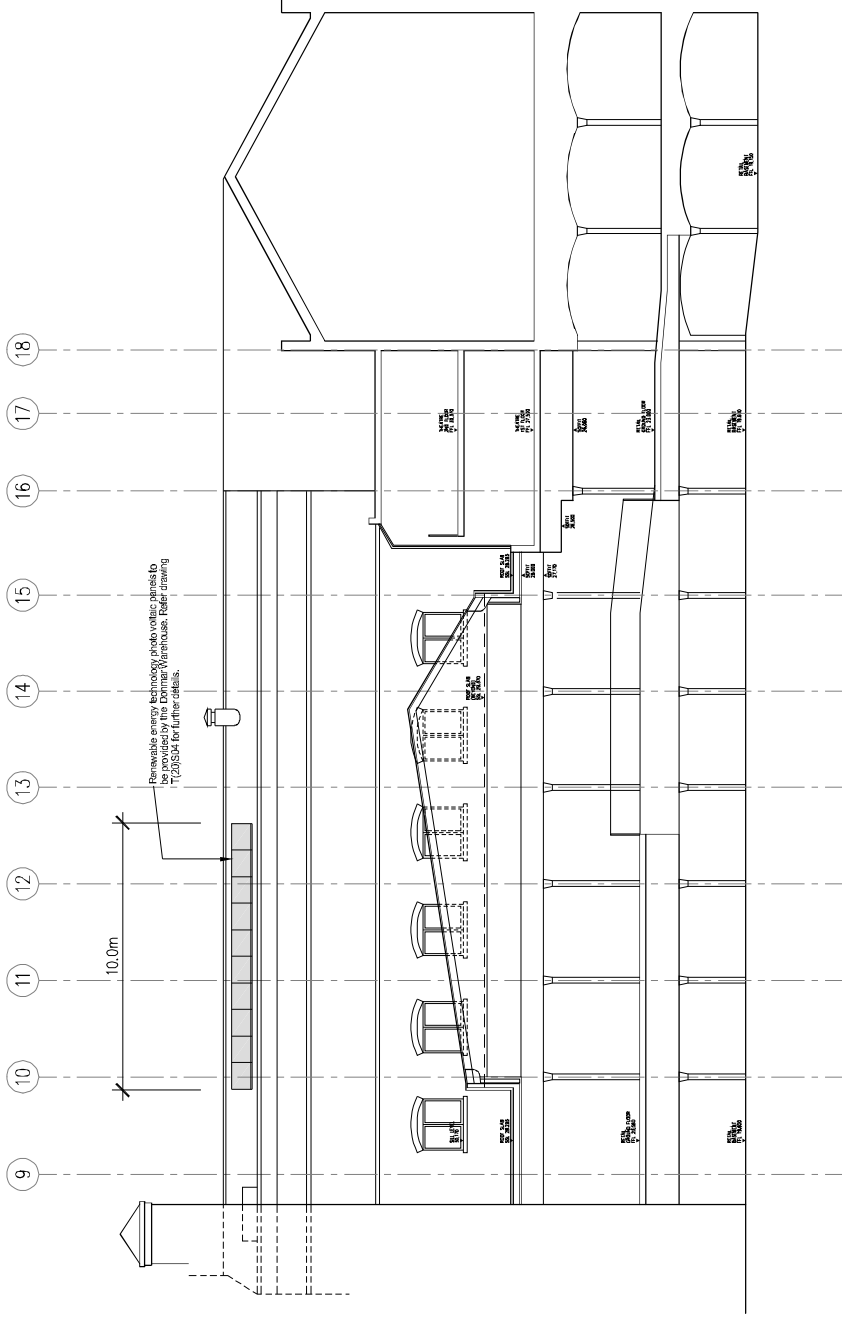

PI PLANNING ISSUE
Date: 04/05/10

ROLFB JUDD
PLANNING ARCHITECTURE INTERIORS
Old Chapel Court
100 Abchurch Lane
London EC4N 3DF
Tel: 020 7906 1001
www.rjfba.com

Client: SHAFESBURY PLC

Project: THOMAS NEAL'S CENTRE
LONDON WC2

Drawing: SECTION BB
AS PROPOSED

Scale	Date	Drawn
1:100 (A1)	MAY 10	MD

Drawing No: 4621 / TP(20) S02
 On file as: S02/S02
 © Copyright Rolf Judd Ltd

DRAWING SCALES 1:200 APPROX AT A3
 If there is a discrepancy between the scale indicated in the title block and the scale of the drawing, the scale of the drawing shall prevail.