

North Point
 The copyright of this drawing is vested in Price-Arthur Consultancy or the employer. Drawings must not be copied or reproduced without written consent. This drawing is to be used for this project only and should not be used for any other purpose.
 Do Not Scale

Notes
 1.

RECEIVED
 21 JUN 2010

PLANNING



Price - Arthur Consultancy
 Building Services Consulting Engineers & project Managers
 Finch Lodge
 The Folly
 Sunningford
 Herts
 SG9 9EB
 Tel: 01763 272648
 Fax: 01763 274528

CLIENT
 London Borough of Camden

PROJECT
 Gospel Oak School
 New Kitchen Ventilation System
 and Associated Works

DESCRIPTION
 VENTILATION SYSTEM LAYOUT

Drawn: pla	Checked:
Scale: 1:50 BAI	Date: 21 JUNE '10
Drawing No: P4422/goak/m/01/P	Rev:

FRONT ELEVATION OF KITCHEN

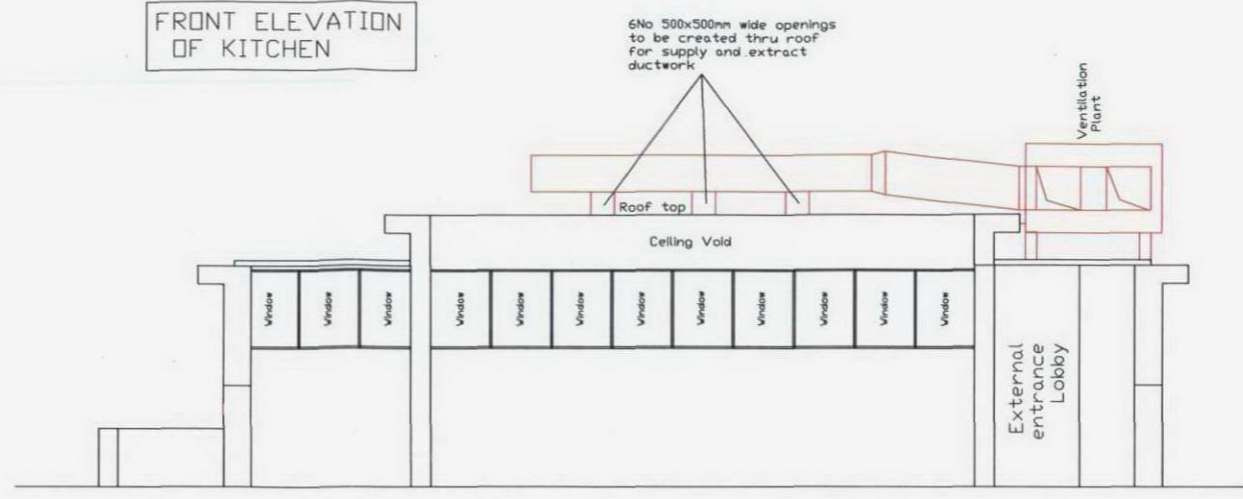

SIDE ELEVATION OF KITCHEN

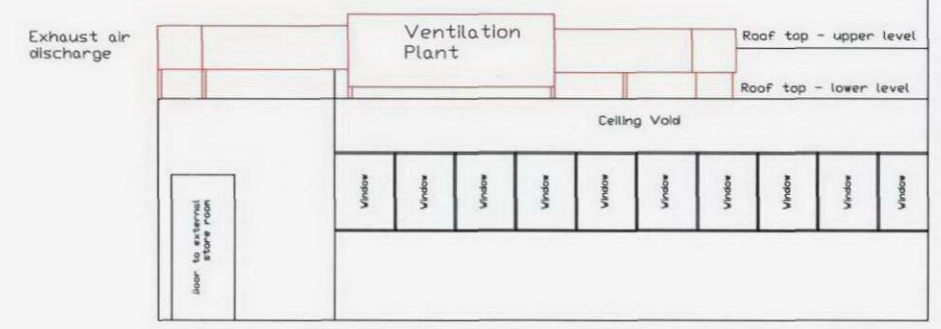

SIDE & FRONT ELEVATIONS OF KITCHEN



ROOF AREA FOR PROPOSED VENTILATION PLANT

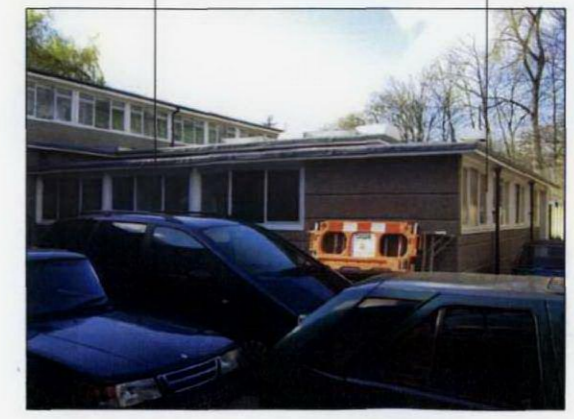

PLAN VIEW OF KITCHEN FLAT ROOF AREA

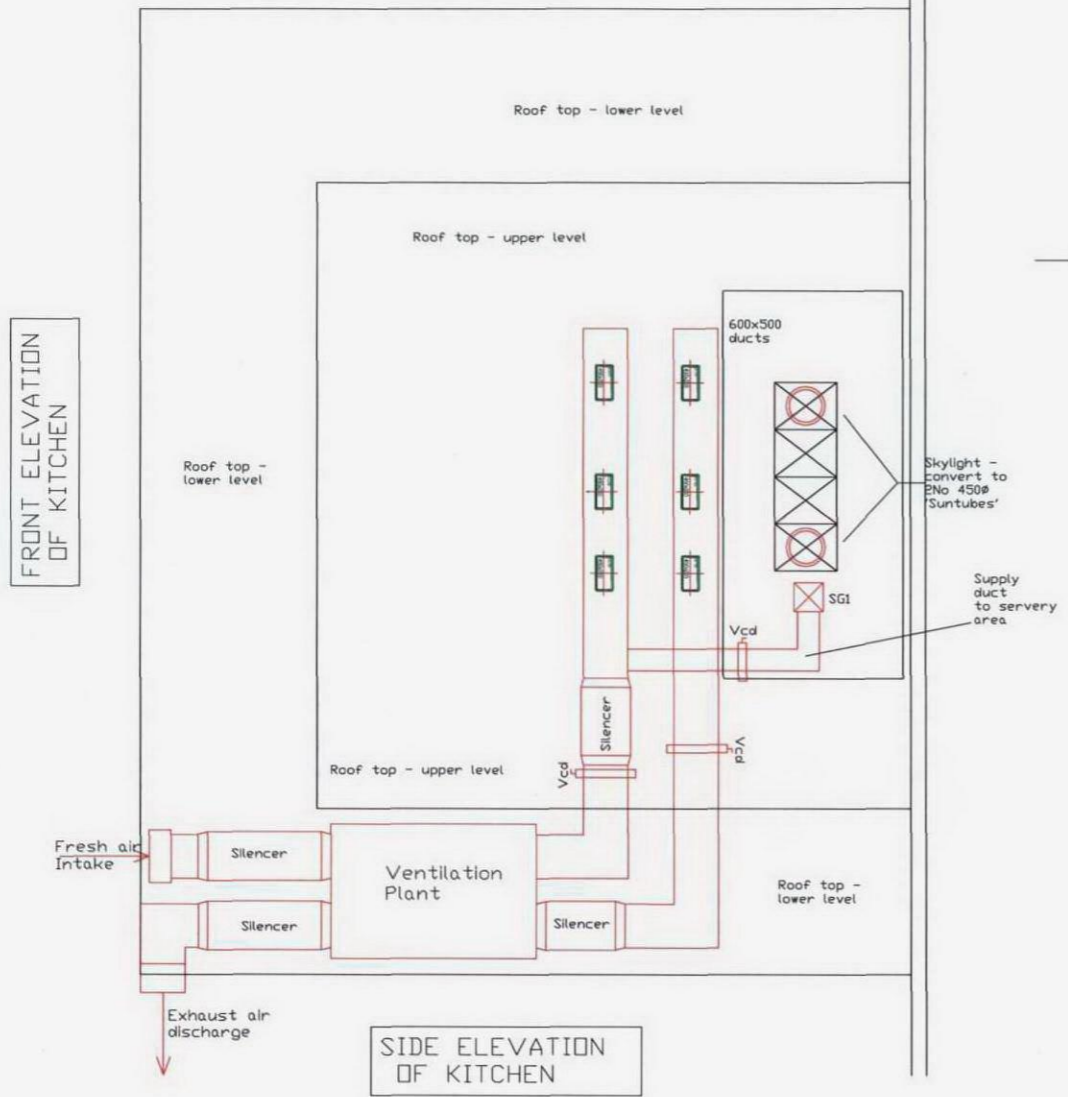

SIDE ELEVATION OF KITCHEN

NOTE:

- EXISTING BUILDING FABRIC UNCHANGED - BLACK LINES
- NEW VENTILATION PLANT - RED LINES