

COPYRIGHT

© This drawing is the copyright of the AKSWard, it may not be copied altered or reproduced in any way without their written authority.
This drawing must not be scaled. Use figured dimensions only. If in doubt ASK!

NOTES

1. This drawing is to be read in conjunction with all relevant AKSWard drawings and specification(s) prefixed L101414
2. All setting out to be in accordance with the Architects drawings. Any discrepancies between the Engineers and the Architects drawings to be referred to the Architect before proceeding. Dimensions must not be scaled.

Notes:

1. Where system 50 ductwork passes through fire walls the duct shall be wrapped in intumescent blanket
2. All pipework sha;; be copper table X with appropriate fittings. Where concealed plastic pipe of equivalent size may be used.
3. Also Refer to Drawing L071408/06 for duct penetrations through steel beam

LEGEND

- Denotes Fan Isolator
■ Denotes Fan Location

All extract fans EF1 to EF6 Inc
Vent axia 5010 plus
TM C/W integral
PIR & timer wired
into lighting circuit
(live side)

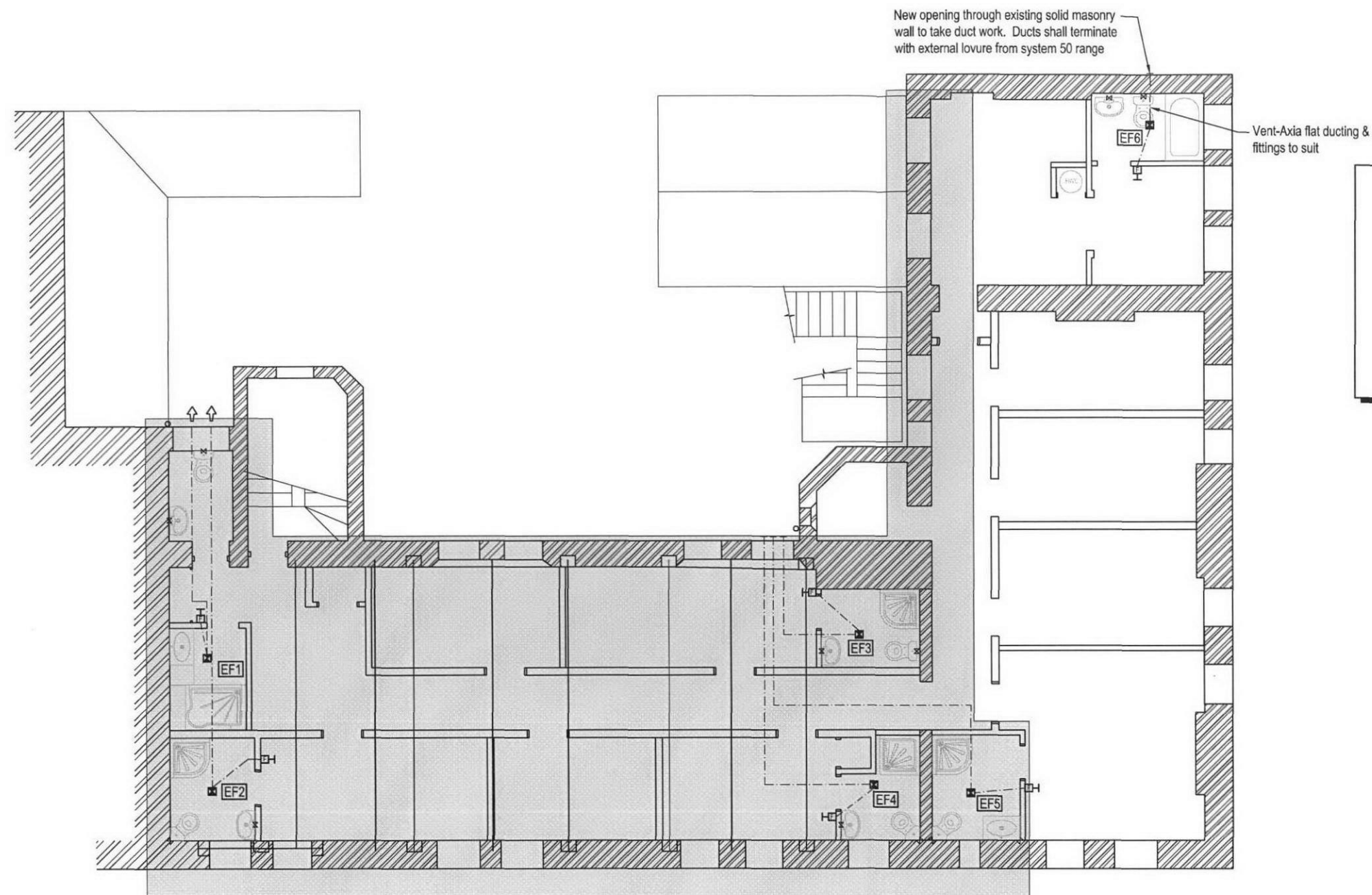

Proposed First Floor Layout

1:100 @ A3

P1 Tender issue TM MW 15.11.07

Rev. Amendment Dm Chkd Date

Drg Status Preliminary

AKSWard[®]

CONSTRUCTION CONSULTANTS

One West Smithfield
London
EC1A 9JU

Tel: 020 7236 0161

Fax: 020 7236 3239

e-mail: london@aksward.com

web: www.aksward.com

- London
□ Hitchin
□ Oxford
□ Poole
□ Southampton

Client/Architect **OCTOBER GALLERY TRUST
OCTOBER GALLERY**

Project **24 OLD GLOUCESTER STREET
LONDON, WC1N 3AL**

Title **1ST FLOOR - VENTILATION TO
TOILET & SHOWERS**

Scales A1 NTS A3 1:100

Reviewed Scheme MW Date Sept 08

Reviewed Final Date

Project No. Drg No. Rev.

L101414 113 P1