

NOTES:
No dimensions are to be scaled from this drawing. All dimensions are to be checked on site, where discrepancy occurs between specification and drawings the contract administrator must be notified.

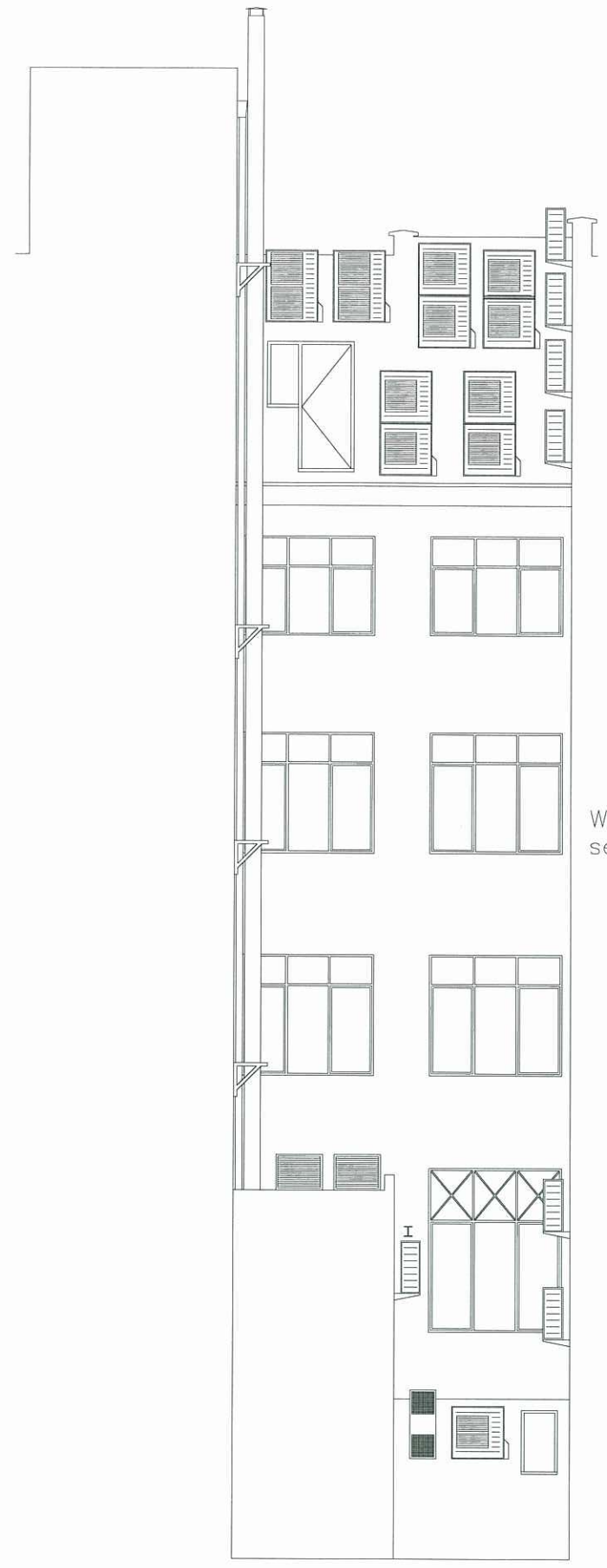

Windows on south side serving staircases only.

LIGHTWELL ELEVATIONS
SOUTH SIDE AS EXISTING

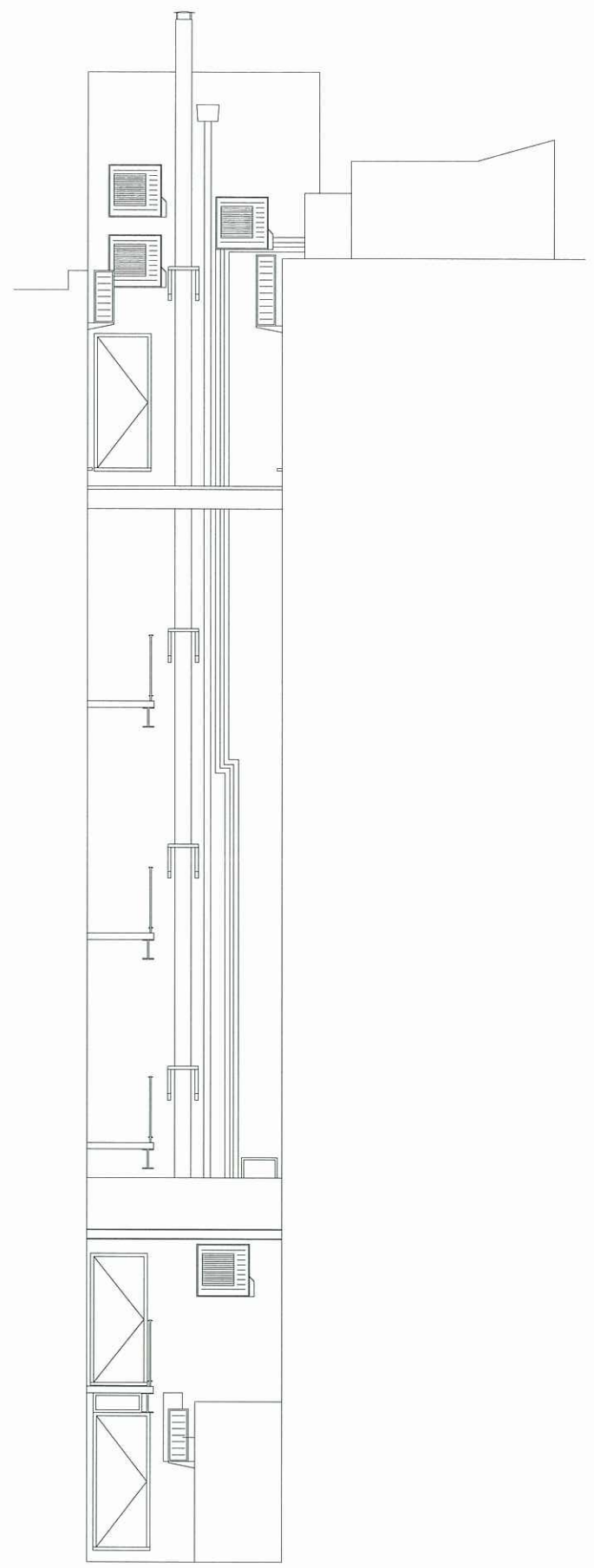

LIGHTWELL ELEVATIONS
EAST SIDE AS EXISTING

Existing window at first floor level with opaque glass to lower section.

Existing window at ground floor level completely opaque.

Existing window at basement level with obscure glass serving WCs.



LIGHTWELL ELEVATIONS
NORTH SIDE AS EXISTING

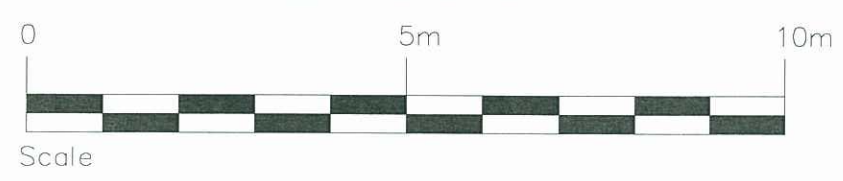

Rev: Date: Description:		
 Project & Building Consultancy Dorland House 14-16 Regent Street London SW1Y 4PH Tel: 020 7747 8847 Fax: 020 7747 8845		
CLIENT: LCH Group		
PROJECT: 369 Euston Road, London W1		
TITLE: Lightwell Elevations as Existing		
SCALE: @A3 1:100	DATE: 23.04.10	DRAWN: DJG CHECKED: —
DRAWING NUMBER: 401		REV: —