

TO BE READ IN CONJUNCTION WITH  
2741\_110, 111, 112, & 113\_PROPOSED  
ELEVATIONS INDICATING  
REPLACEMENT WINDOWS

**Contractor Note:**  
All existing windows to be replaced with black  
polyester powder coated aluminium top hung  
casements and fitted with 'Low E' glazed units.

**Note:**  
Gray hatch indicates solid panels shown in  
various locations on proposed drawings.

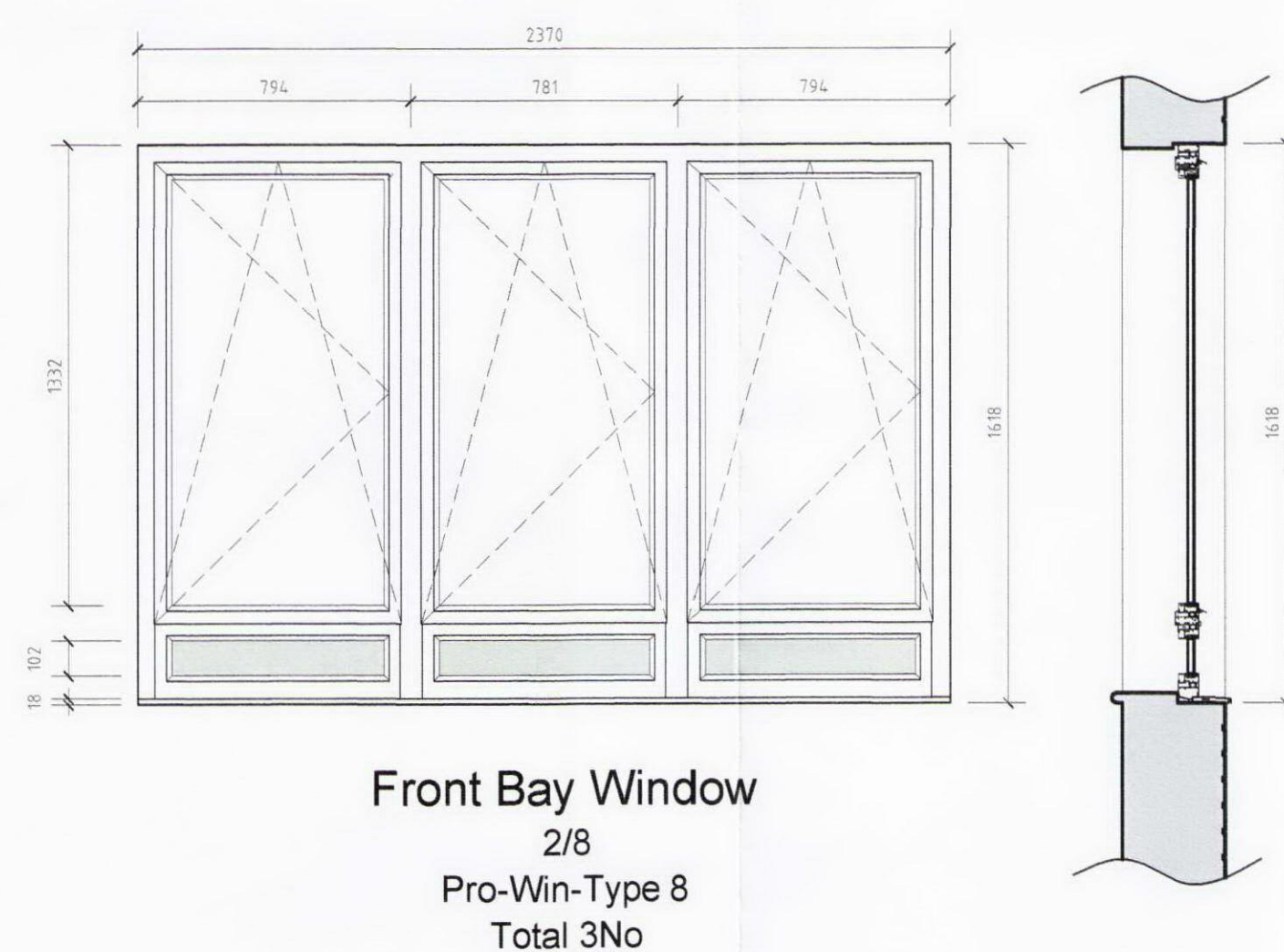
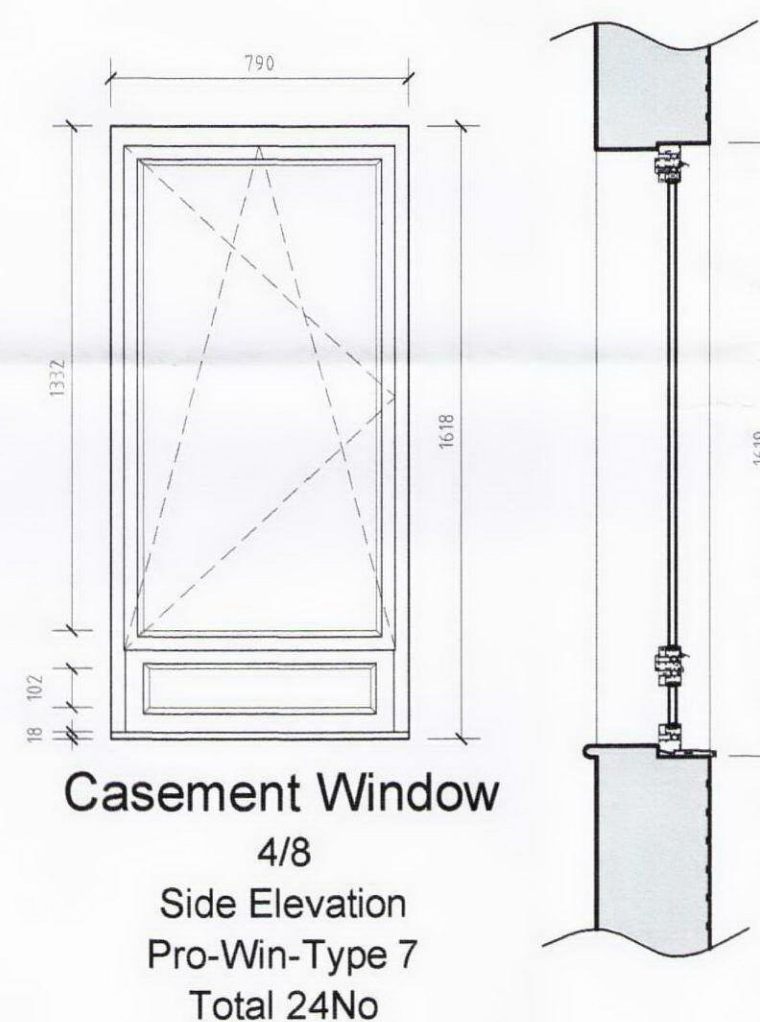
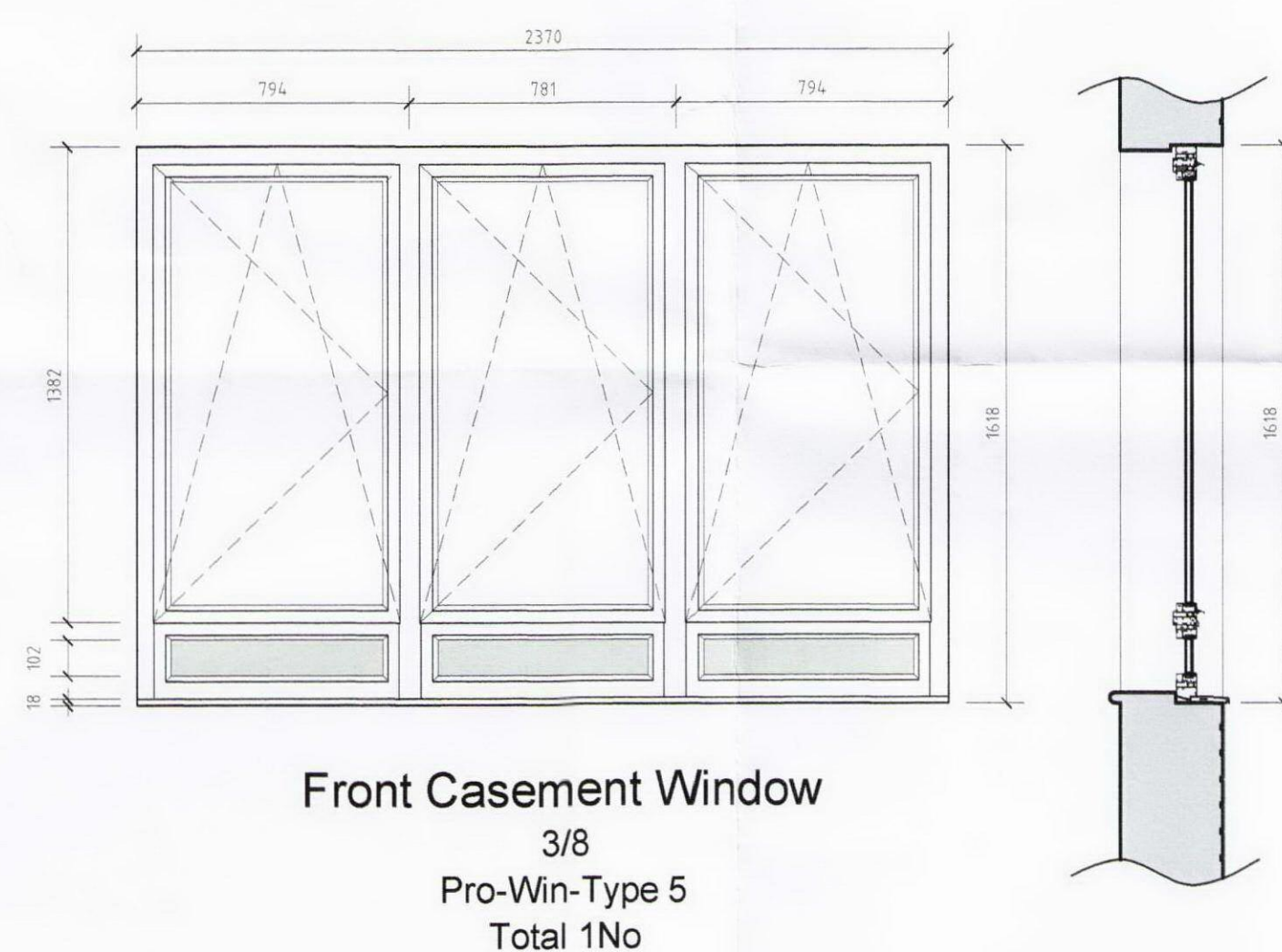
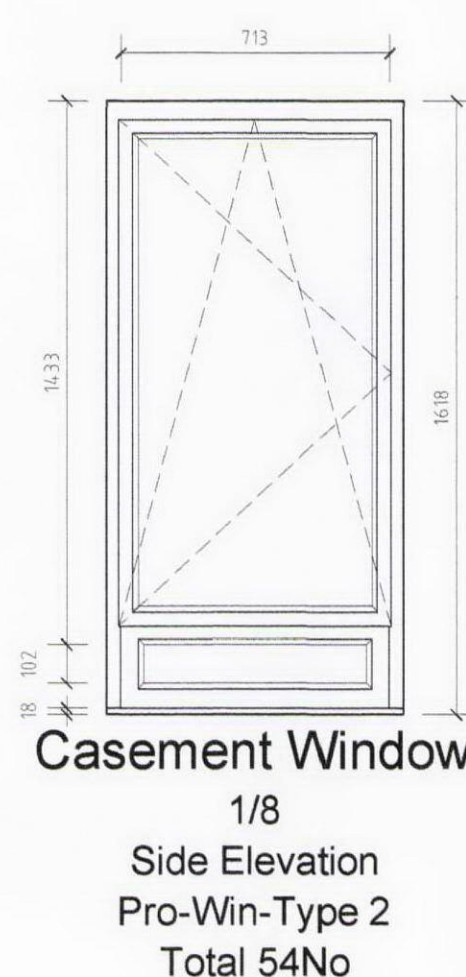
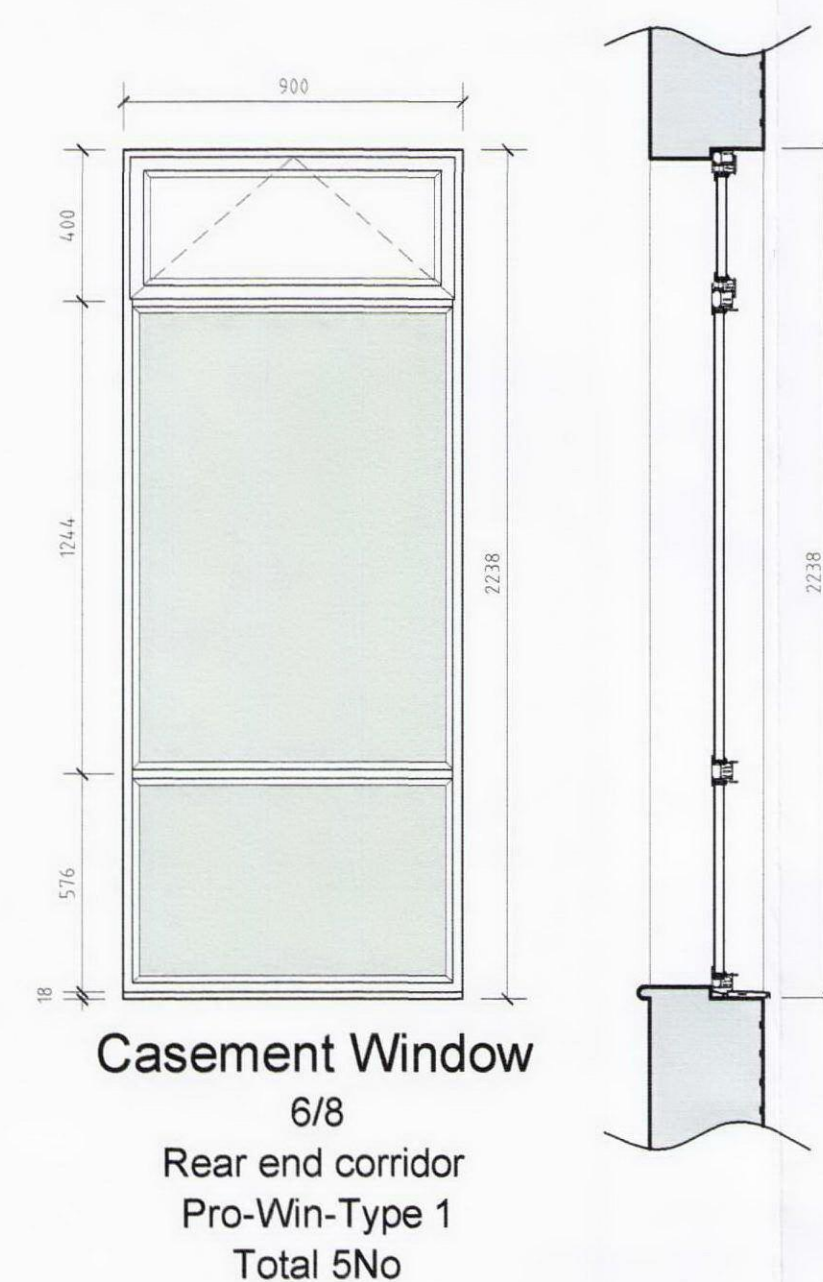

**PLANNING**

P3	07.12.09	Tilt and Turn Windows Added	TAJC	SML
P2	07.12.09	PLANNING APPROVAL, Local Authority's recommendations added,	NM	KS
REV	DATE	DESCRIPTION	BY	APPD

CLIENT	<b>Apollo London Limited</b> Conquest House, Church Street, Waltham Abbey, Essex EN9 1DX. Tel: 01992 650333 Fax: 01992 650999
--------	---

PROJECT  
**PROPOSED REFURBISHMENT TO  
41-43 BELSIZE AVENUE  
LONDON  
NW3**

DRAWING TITLE  
**PROPOSED ELEVATIONS & SECTIONS  
OF REPLACEMENT WINDOWS**

DATE	DEC 2009	DWG. No.	2741.301	REV.	P3
SCALE	1:20 (A1)				
DRAWN BY:	NM	DATED	07.12.09		
CHECKED BY:	SML	DATED	08.12.09		
APPROVAL BY:	KAS	DATED	08.12.09		

<b>AK DESIGN PARTNERSHIP LLP</b> CHARTERED BUILDING CONSULTANCY BUILDING SURVEYORS BUILDING DESIGNERS PROJECT MANAGERS	111-113 VICTORIA ROAD ROMFORD ESSEX RM1 2LX	TEL: 01708 751772 FAX: 01708 754056 E-MAIL: office@akdesign.co.uk WEB SITE: www.akdesign.co.uk
--	--	---