

NOTE:
All existing windows to be replaced black powder coated aluminium top hung casements and glazed with low E glazed units.

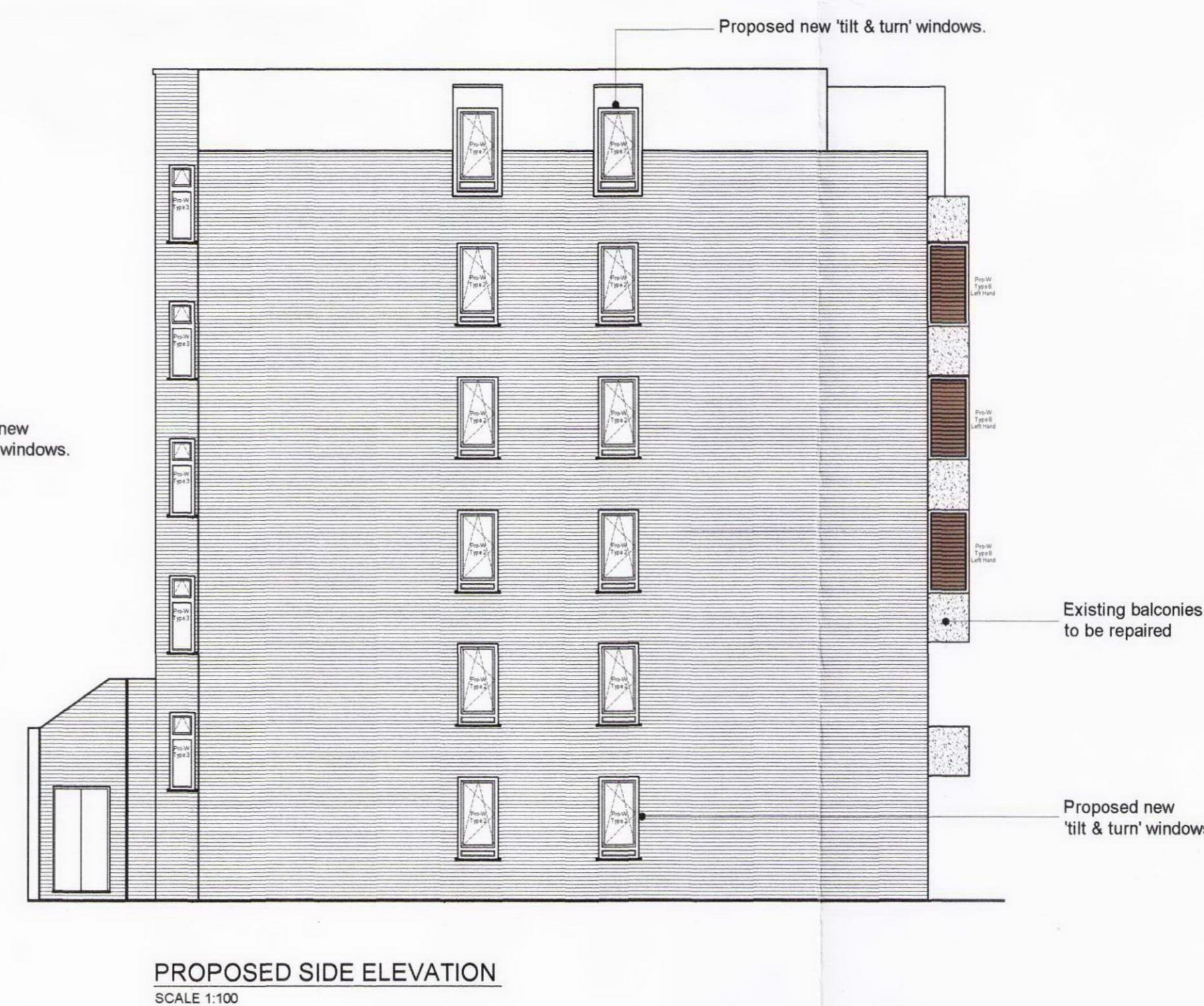
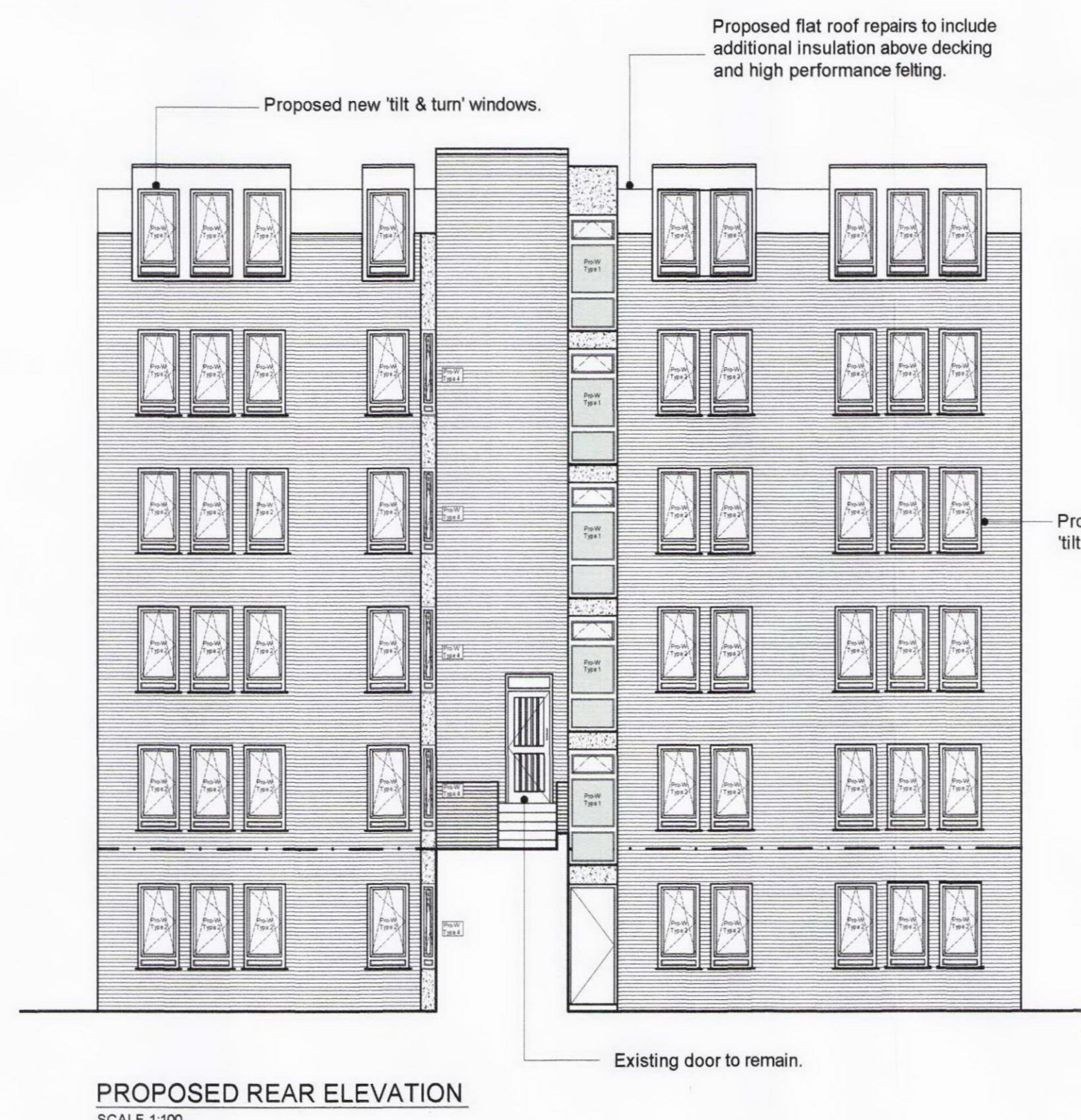
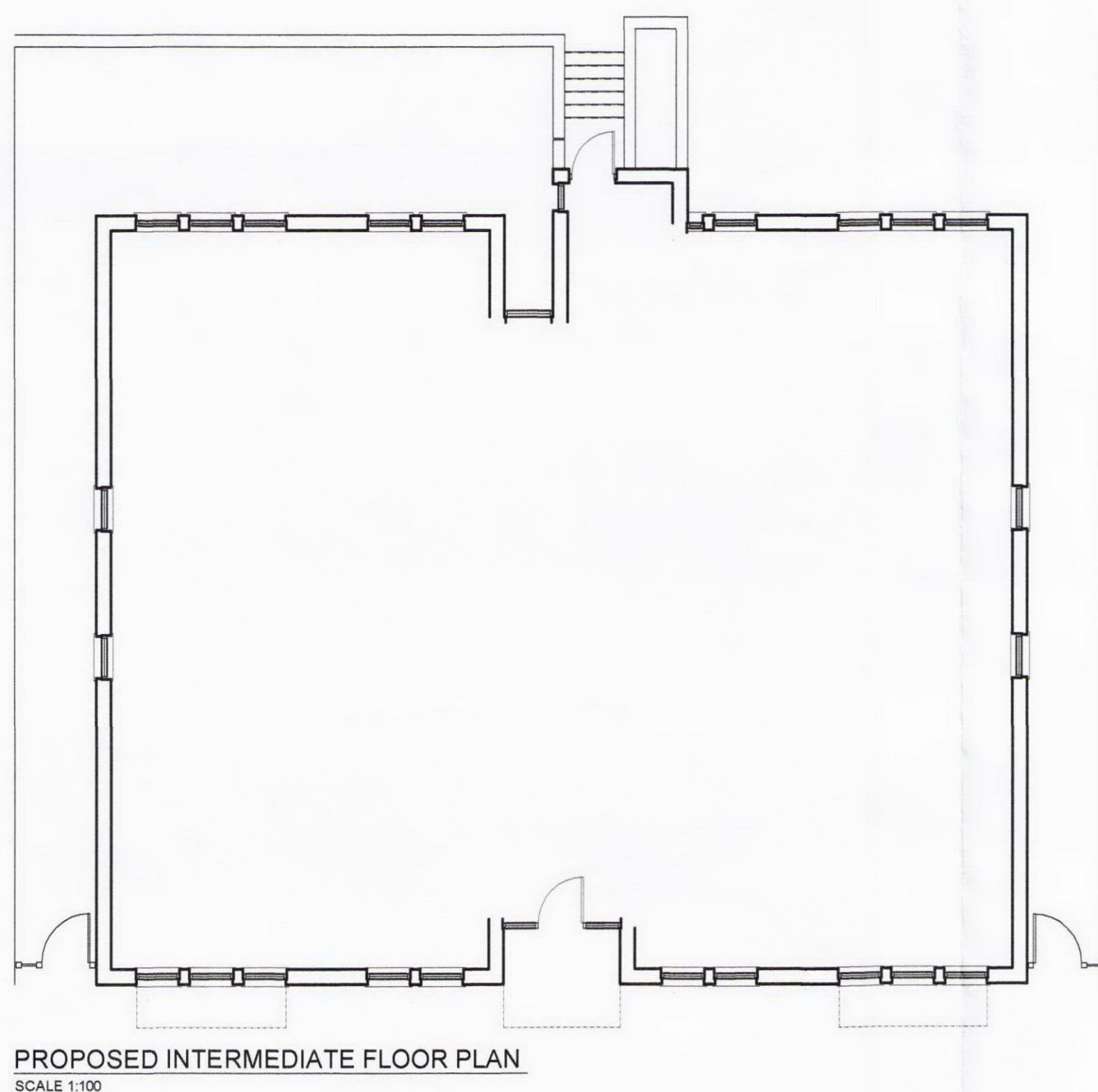
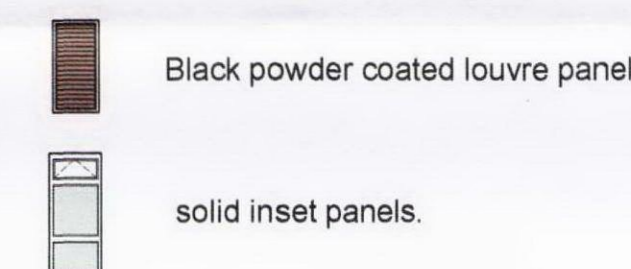

P1	17.05.10	WINDOW TYPES CHANGED TO TILT AND TURN ALUMINIUM WINDOWS.	AJC	SML
REV	DATE	DESCRIPTION	BY	APPD
CLIENT				
Apollo London Limited Conquest House, Church Street, Waltham Abbey, Essex EN9 1DX. Tel: 01992 650333 Fax: 01992 650999				

PROJECT
**PROPOSED REFURBISHMENT TO
41-43 BELSIZE AVENUE
LONDON
NW3**

DRAWING TITLE
**PROPOSED PLANS AND ELEVATIONS
INDICATING WINDOW REPLACEMENT**

DATE	SEPT 2009	DWG. No.	2741.101	REV.	P1
SCALE	1:100 (A1)	DRAWN BY:	TAJC	DATED	09.09.09
CHECKED BY:		DATED			
APPROVAL BY:	KAS	DATED	09.09.09		

AK DESIGN PARTNERSHIP LLP
CHARTERED BUILDING CONSULTANCY
BUILDING SURVEYORS
BUILDING DESIGNERS
PROJECT MANAGERS

111-113 VICTORIA ROAD
ROMFORD
ESSEX
RM1 2LX

TEL: 01708 751772
FAX: 01708 754066
E-MAIL: office@akdesign.co.uk
WEB SITE: www.akdesign.co.uk