

EXISTING

FOOT PRINT 285sq.m / 3068sq.ft (EXCLUDING GARDEN BUILDINGS TO BE DEMOLISHED)
FLOOR AREA 490sq.m / 5274sq.ft gia

CONSENTED

FOOT PRINT 475sq.m / 5113sq.ft
FLOOR AREA 1250sq.m / 13455sq.ft gia

PROPOSED

FOOT PRINT	525sq.m	5651sq.ft
Lower Ground Floor (incl. courtyard)	148sq.m	1593sq.ft
Ground Floor	489sq.m	5264sq.ft
Mezzanine Floor	306sq.m	3293sq.ft
First Floor	220sq.m	2368sq.ft
TOTAL FLOOR AREA	1163sq.m	12518sq.ft gia

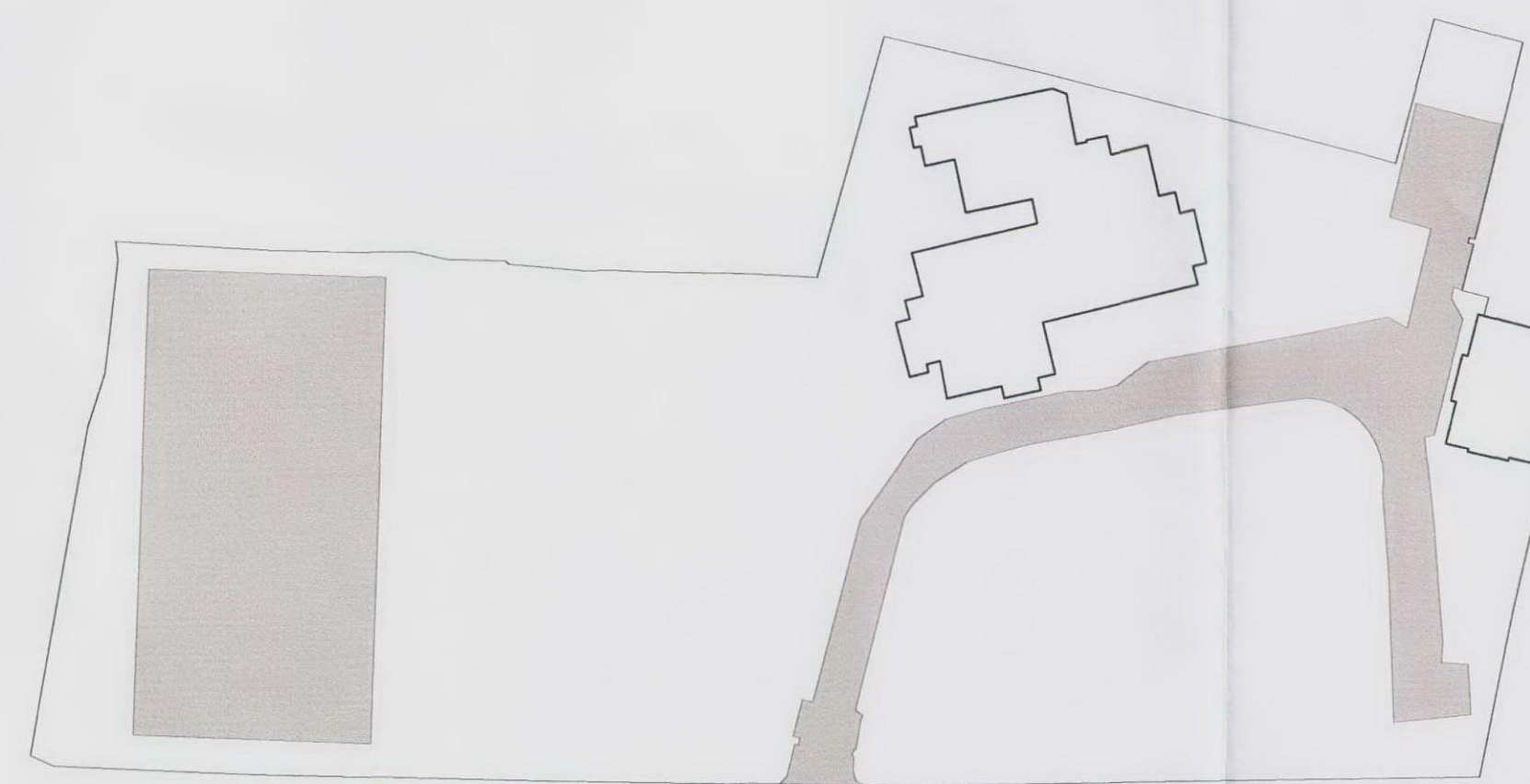

Existing Hardstanding = 1307 sq.m / 14063 sq.ft



Consented Hardstanding = 1254 sq.m / 13493 sq.ft

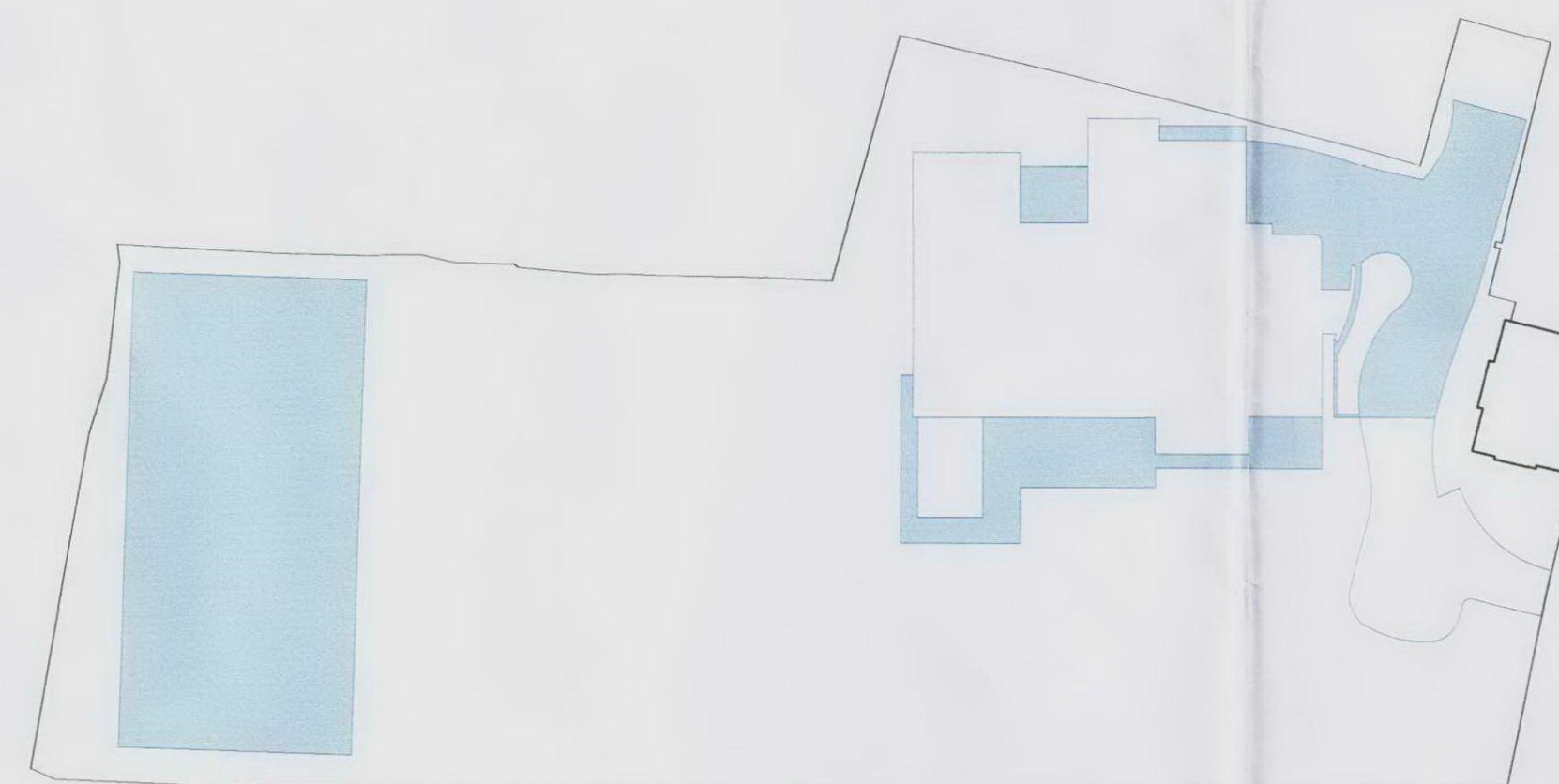

Proposed Hardstanding = 917 sq.m / 9870 sq.ft

Figured dimensions only are to be taken from this drawing. All dimensions are to be checked on site before any work is put in hand. If in doubt, ask.

NOTES



A	Issued for Planning	MB	05.07.10	PU
-	Planning	MB	2nd July	

Rev	Description	Drawn	Date	Checked
-----	-------------	-------	------	---------

Spence Harris Hogan associates
architects + interiors + design consultants

1 Vencourt Place
Ravenscourt Park
Hammersmith London
W6 9nu

tel : 020 8600 4171
fax : 020 8600 4181
mail : shh@shh.co.uk
web : www.shh.co.uk



Project No: 629

Project: FITZROY FARM

Author: MB

Site Address: HIGHGATE LONDON

Checked: DS

Client: Daniel & Valeria Levy

Title: 000 Site Plans

Hard Standing Comparison

Status: Planning

Scale A1: 1:500

Scale A3: 1:1000

Project no. / Stage / Drawing no: 629(PL)005

Date: July 2010

Revision: A

1

SCALE 1:200 @ A1

FOOT PRINT COMPARISON

2

SCALE 1:500 @ A1

HARDSTANDING COMPARISON