

Proposed Front Elevation
Scale 1:100 @ A3

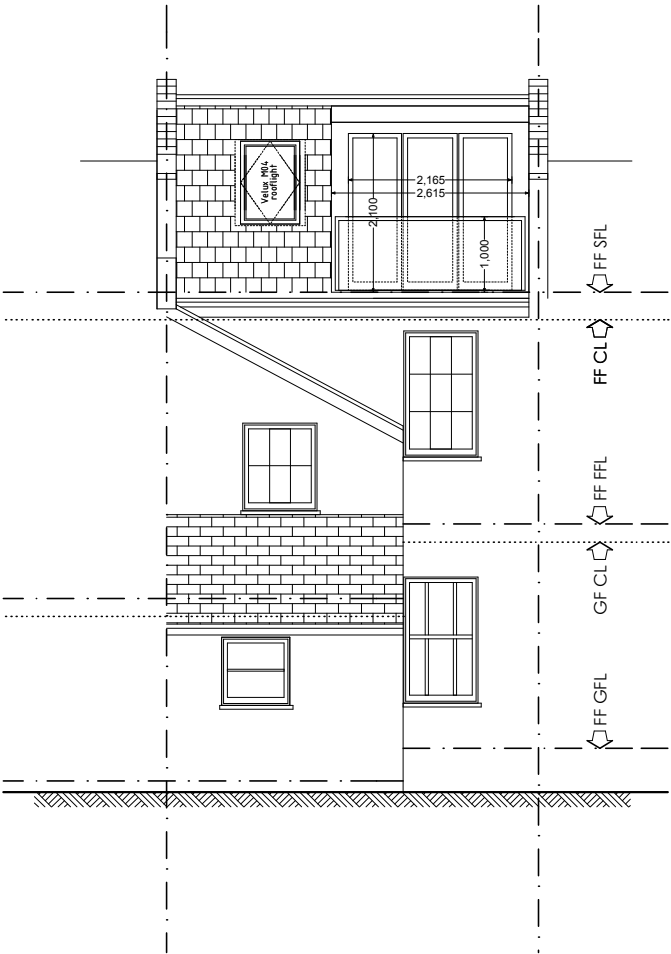

Proposed Rear Elevation
Scale 1:100 @ A3

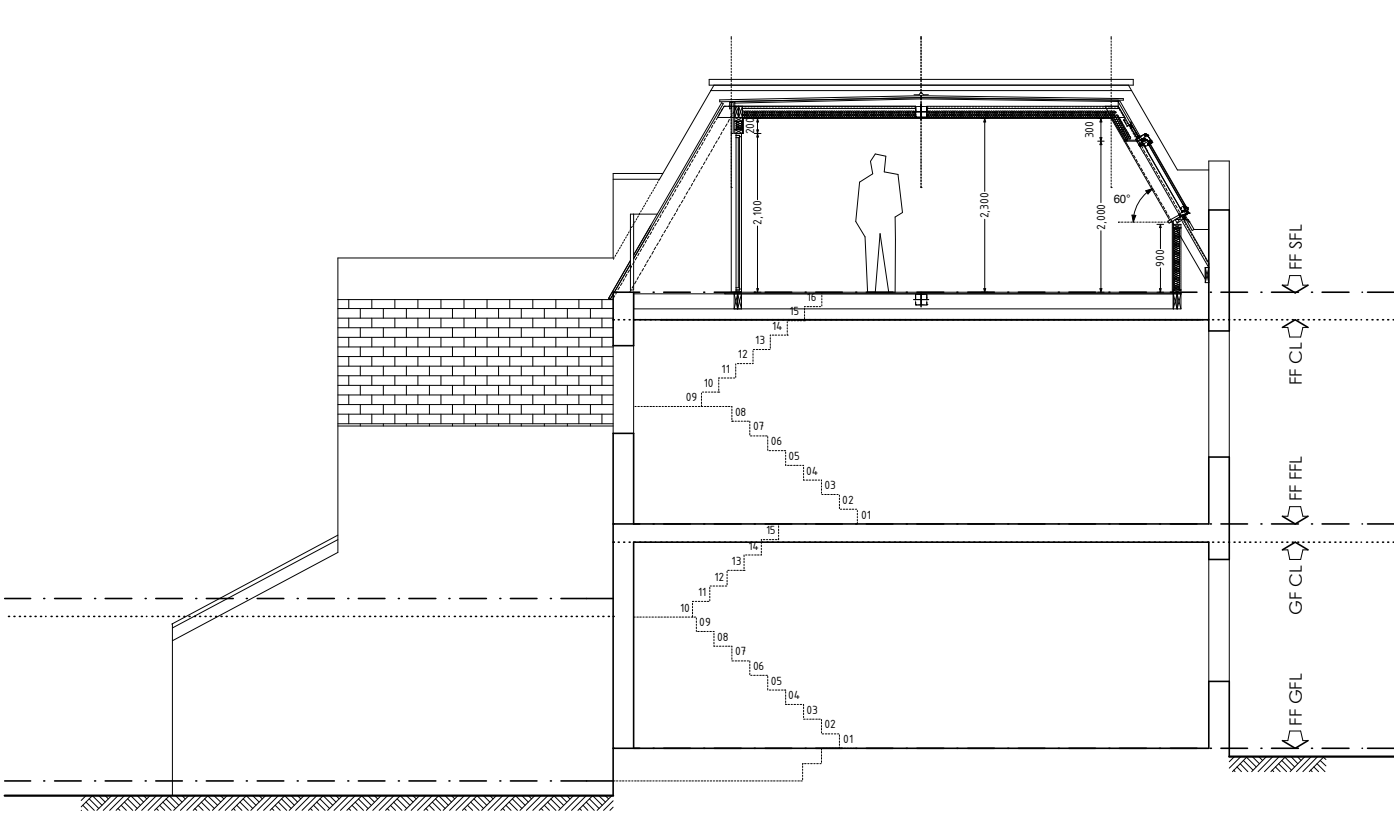

Proposed Section
Scale 1:100 @ A3

PRELIMINARY DESIGN	
Please print sign and date below to approve drawings shown here	
Sign
Print
Date

Notes:
The General contractor is responsible for the verification of all dimensions on site & shall inform the contract administrator of any discrepancies.
Existing foundations, lintels and wall to be exposed if required by Building Control for assessment & upgrading if found inadequate.

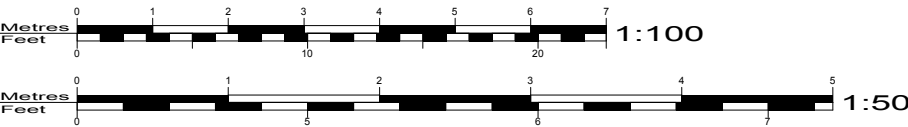

Drawing Title: Proposed Elevations		Scale: 1:100 @ A3	Project: 2 Hadley Street, London NW1 8SS		<div>50°NOR  H</div> <div>ARCHITECTURE DESIGN SUSTAINABILITY</div> <div>Contact 0845 450 5909 leigh@50degrees.co.uk</div> <div>© COPYRIGHT 50 DEGREES NORTH DESIGN CONSULTANTS LTD 2010</div> <div>A3 <small>These drawings represent design intent only & approved assembly drawings will be required from the Trade Contractor prior to any work and/or procurement being undertaken. If in doubt - ask.</small></div>
Job / Drawing Number: P - 002	Rev. C	Status: Planning	Proposed Works Mansard Loft Extension		
Revisions / - 100506 - Issued to client via email A - 100615 - Issued to client via email B - 100705 - Issued to client via email C - 100707 - Issued for Planning		Client: Judy Love			