

EXISTING BRICK BOUNDARY
WALL TO BE DEMOLISHED.

EXISTING ASH TREE TO
BE REPLACED

EXISTING CELLAR TO BE DEMOLISHED

HATCHED AREA INDICATES EXTENT OF
GARDEN TO BE EXCAVATED.

ALTERATIONS TO 56 BELSIZE AVENUE, LONDON NW3 4AA FOR BEN AND AMY STIRLING
SIDE ELEVATION AS EXISTING
scale 1:50@A3 date 14 06 10
IAN HAY architect 11 Halton Road, London N1 2EN tel 020 7688 1589
drawing no. 121/06

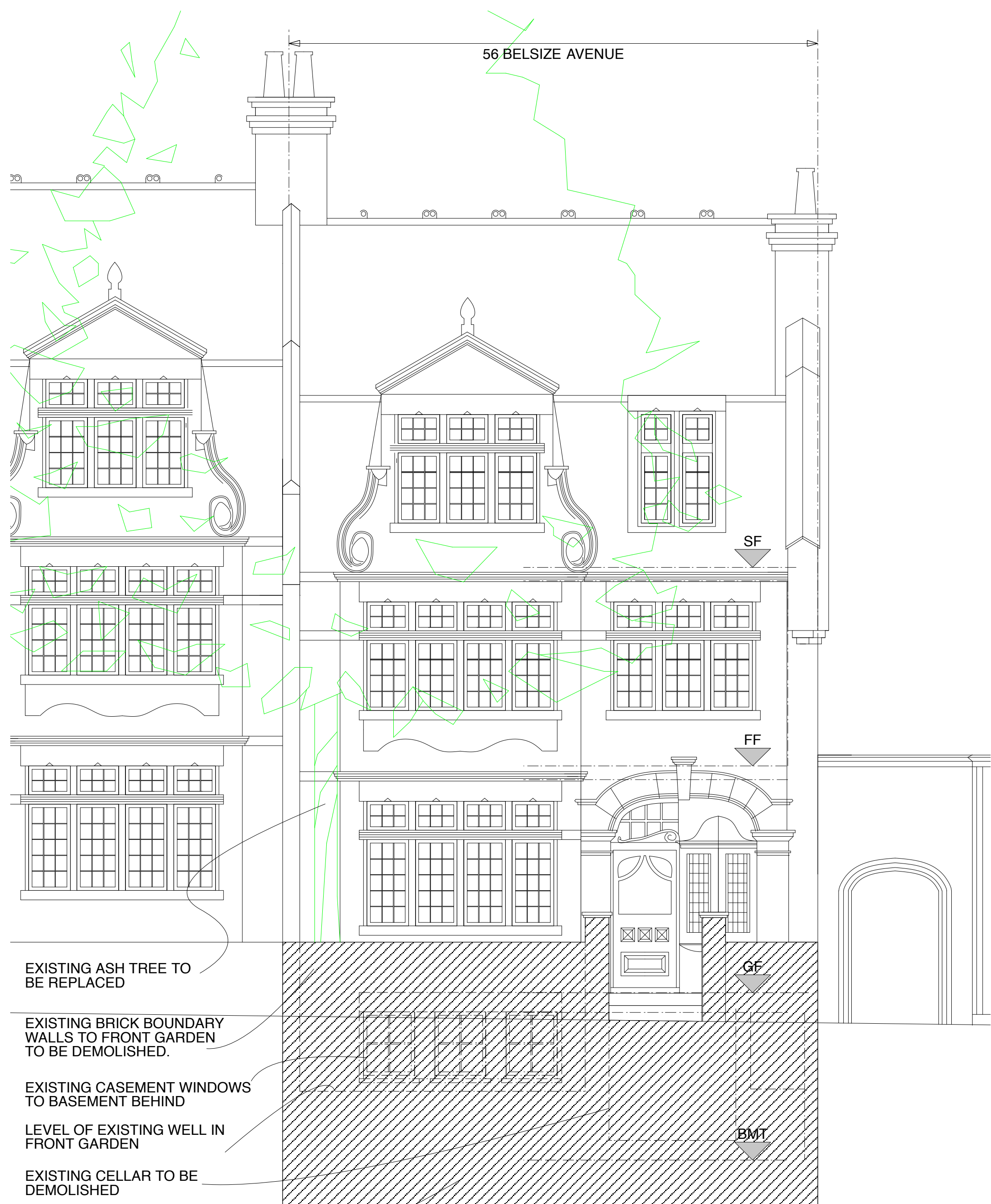

**ALTERATIONS TO 56 BELSIZE AVENUE, LONDON NW3 4AA FOR BEN AND AMY STIRLING
FRONT ELEVATION AS EXISTING**

scale 1:50@A3 date 29 12 09

IAN HAY architect 11 Halton Road, London N1 2EN tel 020 7688 1589

drawing no. 121/05



ALTERATIONS TO 56 BELSIZE AVENUE, LONDON NW3 4AA FOR BEN AND AMY STIRLING
REAR ELEVATION AS EXISTING
scale 1:50@A3 date 14 06 10
IAN HAY architect 11 Halton Road, London N1 2EN tel 020 7688 1589
drawing no. 121/07