

GARDEN LEVEL RETAINED AS
EXISTING IN FRONT OF WINDOWS

NEW BRICK BOUNDARY WALL
CONSTRUCTED IN RED BRICK
TO MATCH EXISTING BUILDING

NEW RETAINING WALL

LEVEL OF NEW LIGHTWELL FLOOR

CILL TO EXISTING WINDOW OPENING
LOWERED, RENDERED SURROUND
RETAINED, NEW FRENCH WINDOWS
OPEN ONTO LIGHTWELL BELOW
GARDEN LEVEL.

LEVEL OF NEW FLOOR IN
EXCAVATED BASEMENT.

EXISTING CELLAR TO BE
REBUILT WITH LOWERED
FLOOR

EXISTING
BMT

PAVEMENT
LEVEL

NEW BRICK
BOUNDARY WALL
CONSTRUCTED IN
RED BRICK TO
MATCH EXISTING
BUILDING

NEW RETAINING
WALL

**ALTERATIONS TO 56 BELSIZE AVENUE, LONDON NW3 4AA FOR BEN AND AMY STIRLING
FRONT ELEVATION AS PROPOSED**

scale 1:50@A3 date 14 06 10

IAN HAY architect 11 Halton Road, London N1 2EN tel 020 7688 1589

drawing no. 121/16

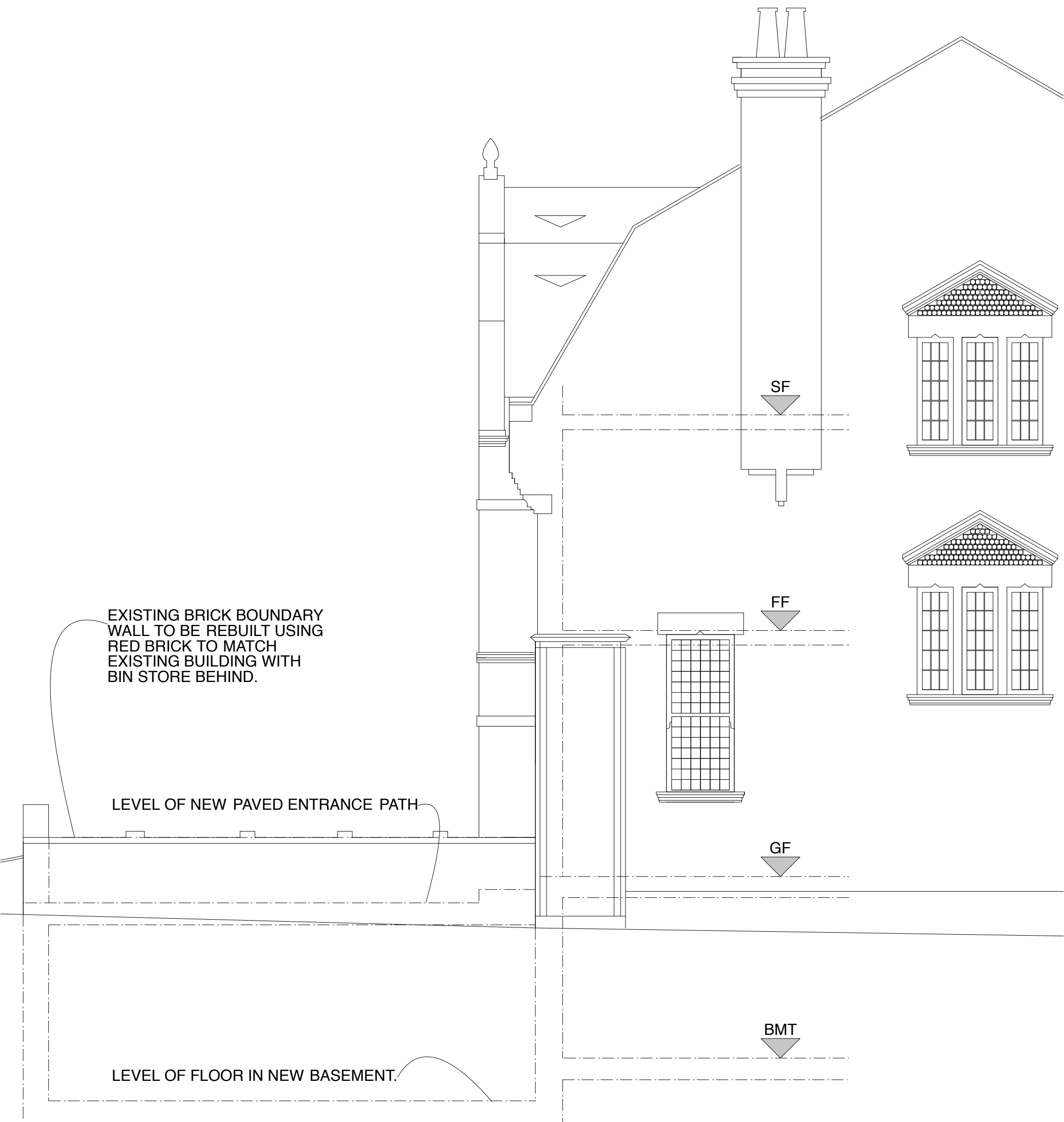

ALTERATIONS TO 56 BELSIZE AVENUE, LONDON NW3 4AA FOR BEN AND AMY STIRLING
SIDE ELEVATION AS PROPOSED
scale 1:50@A3 date 14 06 10
IAN HAY architect 11 Halton Road, London N1 2EN tel 020 7688 1589
drawing no. 121/16

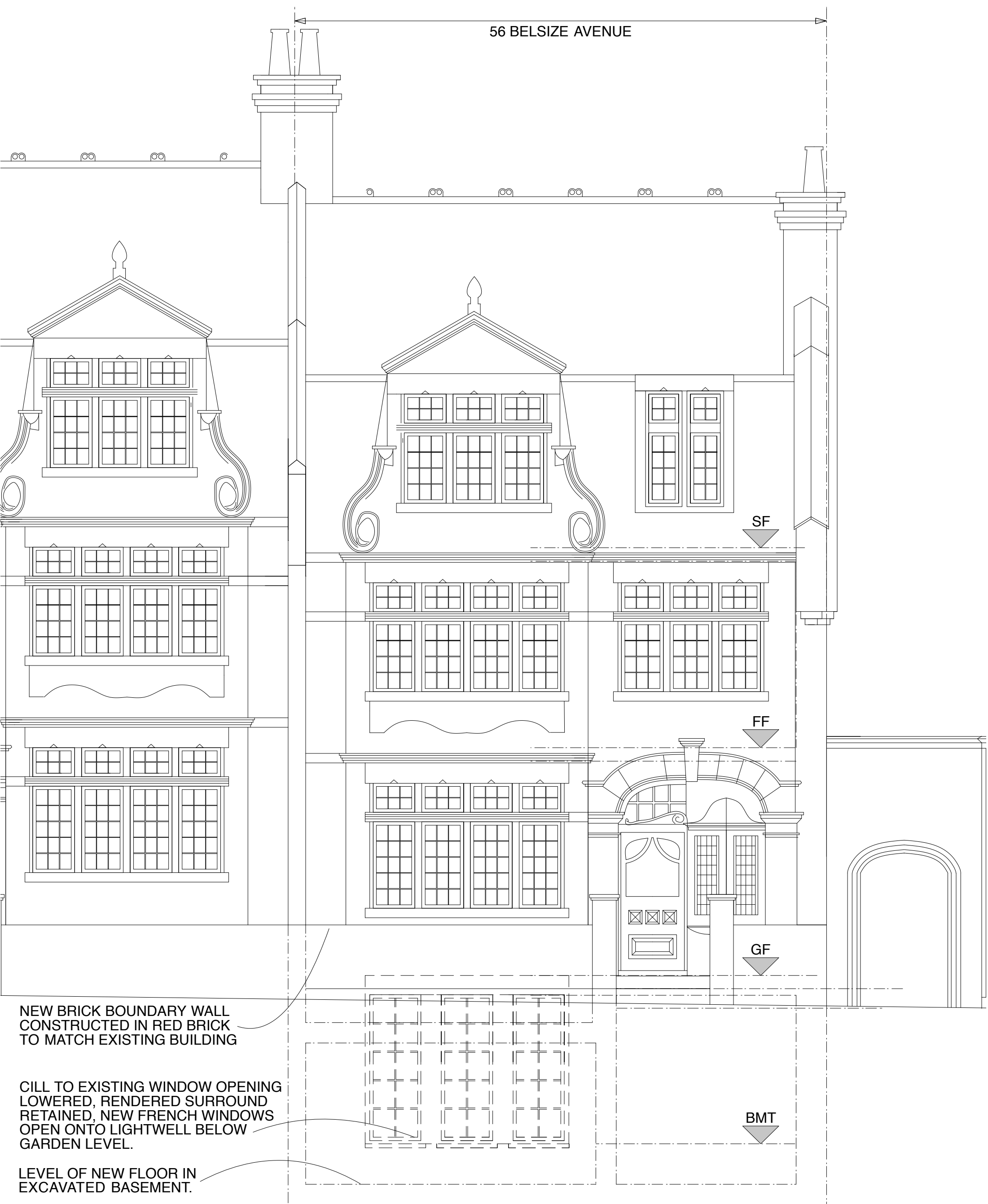

ALTERATIONS TO 56 BELSIZE AVENUE, LONDON NW3 4AA FOR BEN AND AMY STIRLING
FRONT ELEVATION AS PROPOSED SHOWING GARDEN WALL.

scale 1:50@A3 date 14 06 10

IAN HAY architect 11 Halton Road, London N1 2EN tel 020 7688 1589

drawing no. 121/15



ALTERATIONS TO 56 BELSIZE AVENUE, LONDON NW3 4AA FOR BEN AND AMY STIRLING
REAR ELEVATION AS PROPOSED

scale 1:50@A3 date 14 06 10

IAN HAY architect 11 Halton Road, London N1 2EN tel 020 7688 1589

drawing no. 121/17