

05 NOV 2008

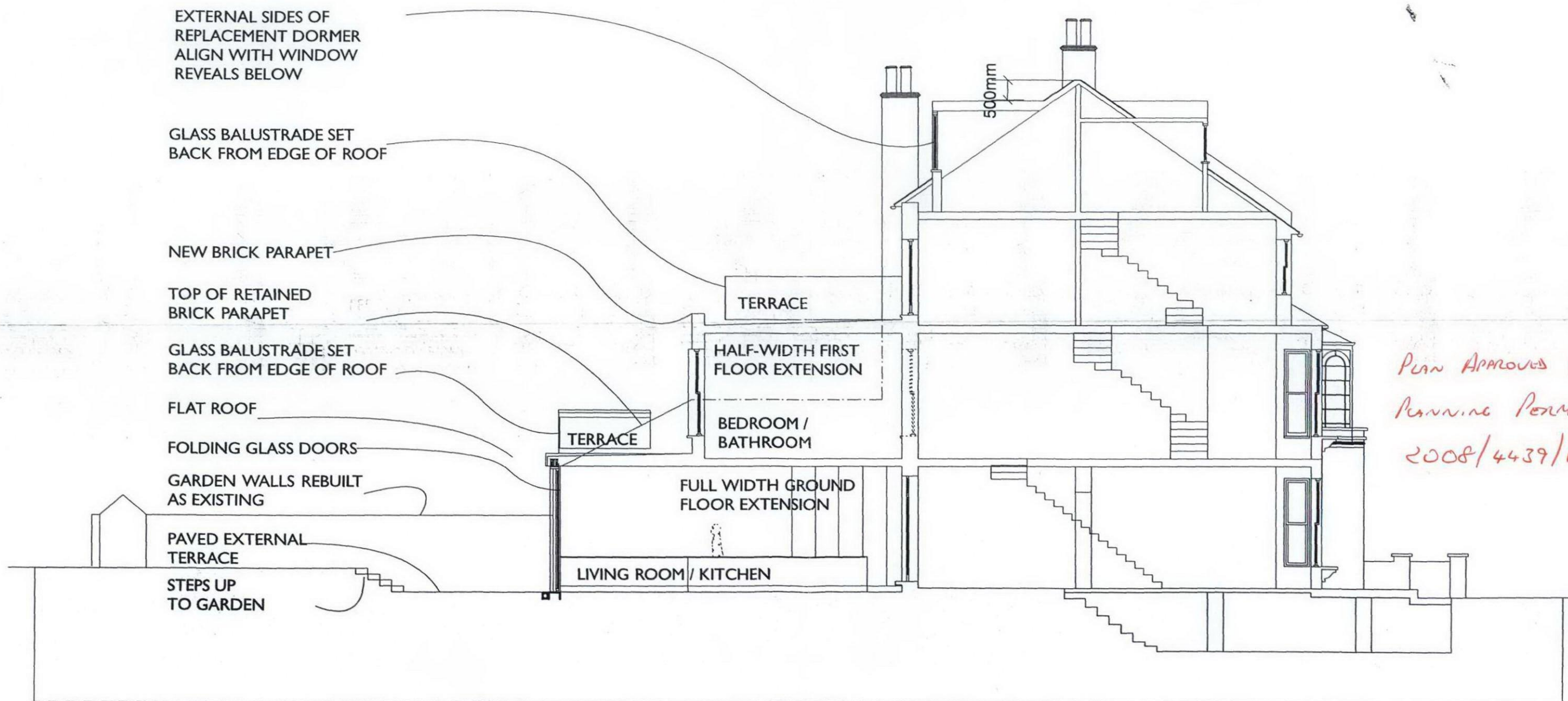

Plan Approved Under  
Planning Permission  
2008/4439/P

Alterations to 28 Lady Margaret Road, London NW5 2XL FOR Alison Willett and Darren Hall  
SECTION AS PROPOSED

scale 1:100@A3 date 28 07 08

IAN HAY architect 11 Halton Road London N1 2EN tel 020 7688 1589

drawing no. 106/16B. 03 11 08