

Existing Front Elevation

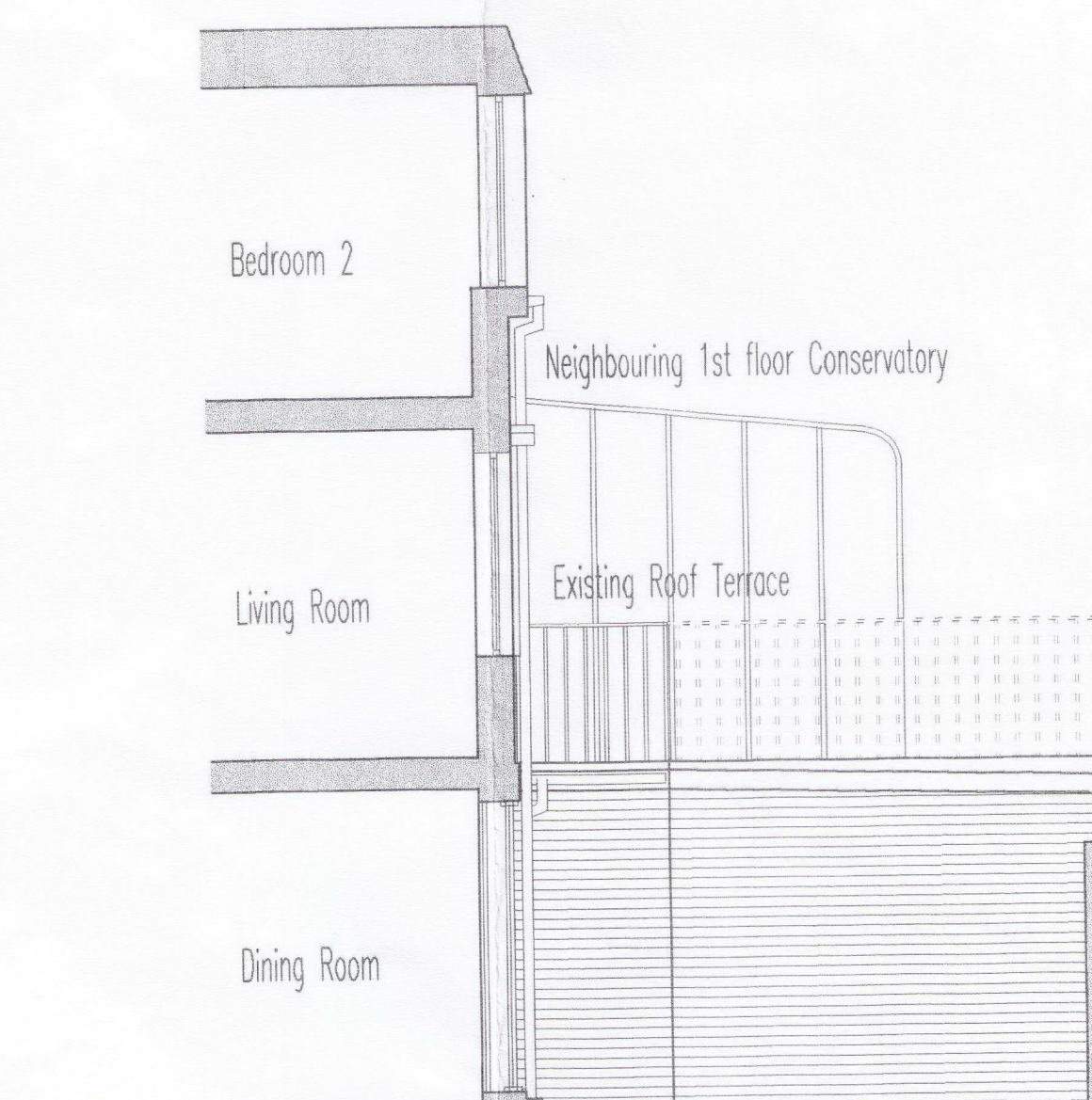

Existing Rear Elevation viewed from Godolphin House, 76 Fellows Road



Existing Elevation and Section facing south



Existing Rear Elevation

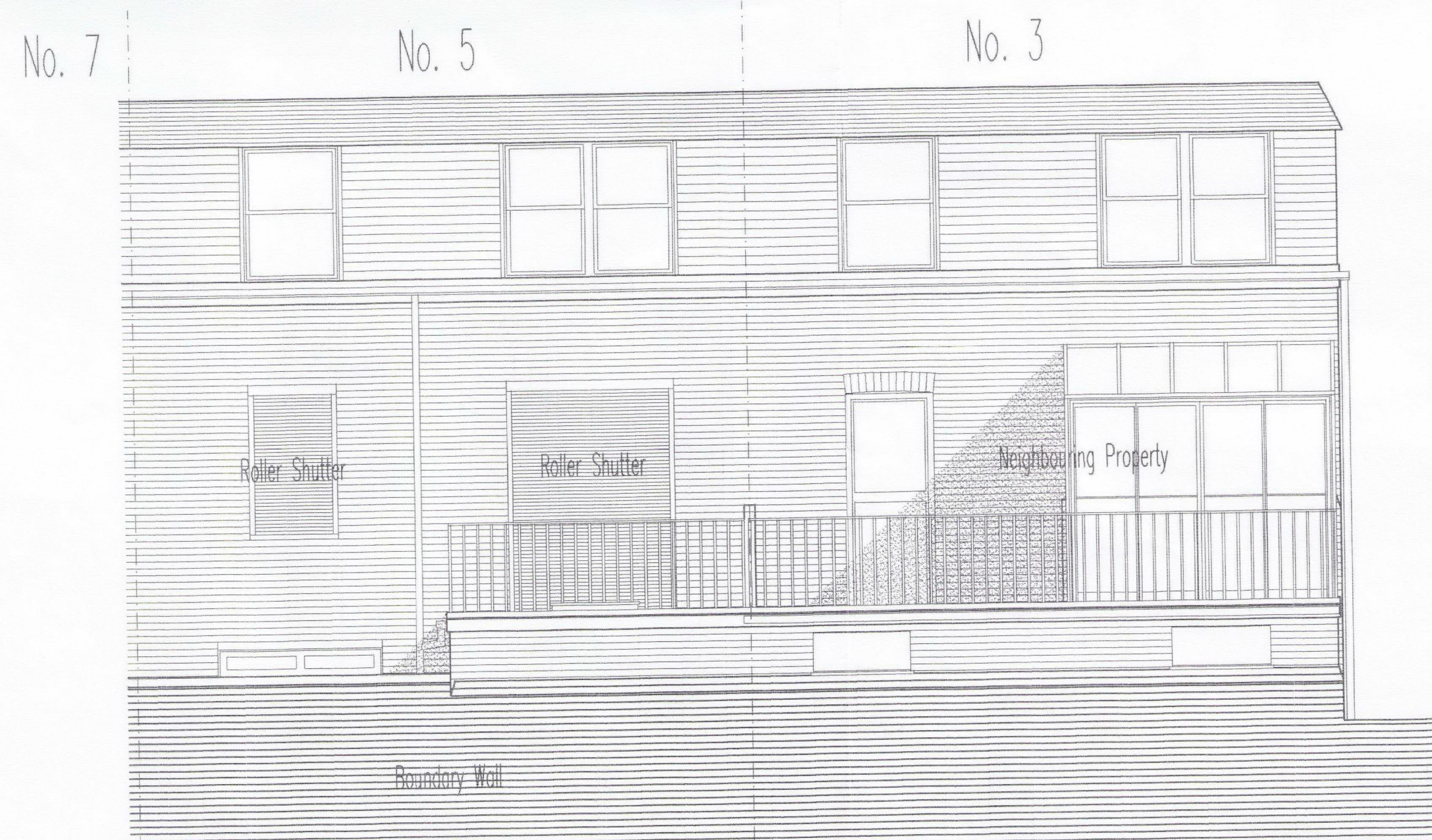

Proposed Rear Elevation viewed from Godolphin House, 76 Fellows Road

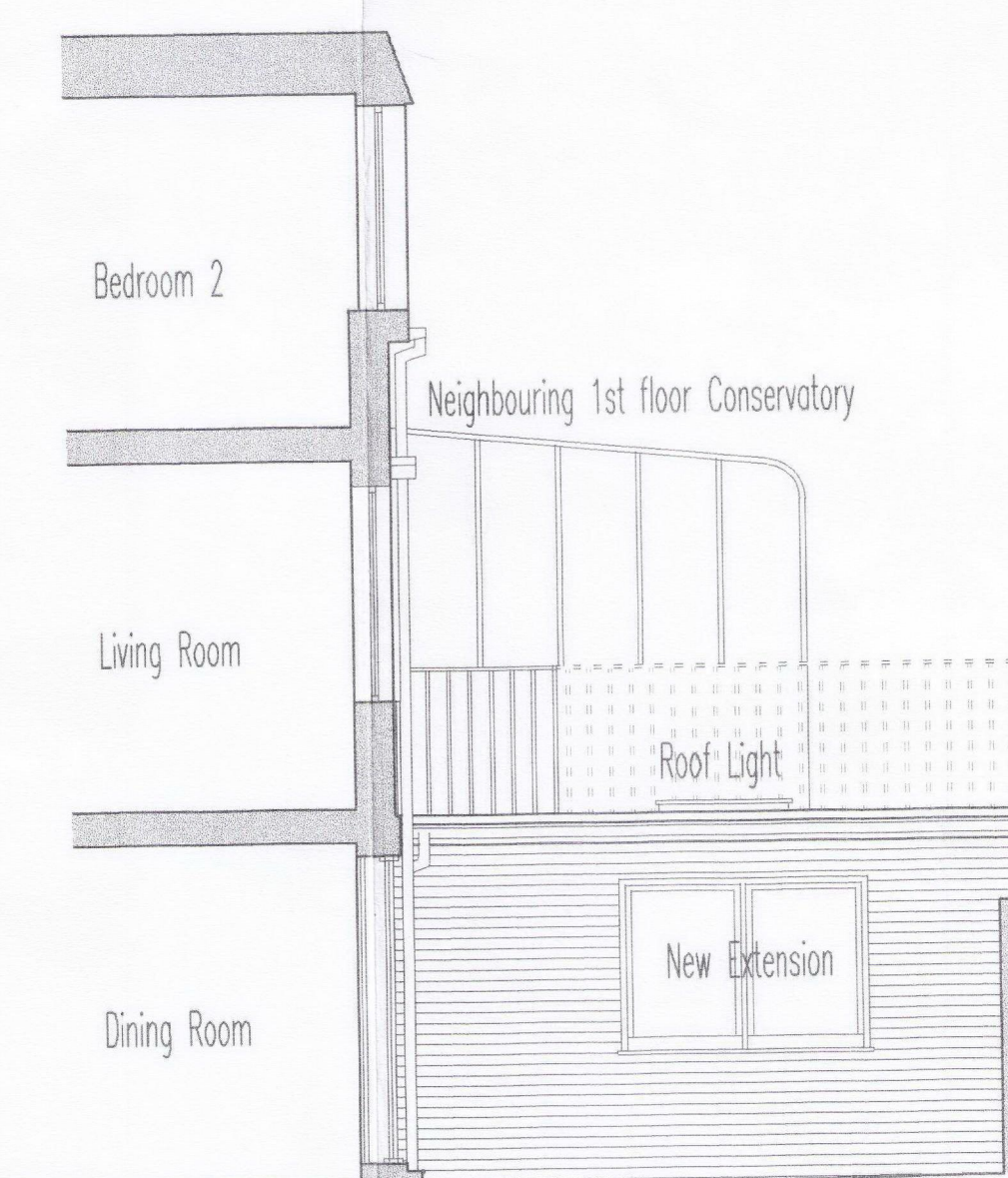

Proposed Elevation and Section facing south

RECEIVED  
05 JUL 2010

notes

Any discrepancies in dimensions or detail to be reported to the architect immediately. This drawing is to be read in conjunction with all relevant architectural, structural and services drawings.

This drawing remains the copyright of Robert Savage Associates and may not be copied or used without their prior consent

revisions

client  
JEREMY BURTON

project  
5 MERTON RISE  
LONDON NW3 3EN  
title

EXISTING & PROPOSED ELEVATIONS & SECTIONS

scale 1:50 date JUNE 2010 drg. no. 10521/TP/02

Robert Savage & Associates  
architects designers structural engineers  
11 Eton Garages, Lancaster Grove, Belsize Park, London NW3 4PE Telephone: 020 7433 3561 Facsimile: 020 7433 3716