

NOTES

proposed change of use to basement only from residential to dental surgery
 retain existing use of dental surgery to remaining floors: ground, first, second.

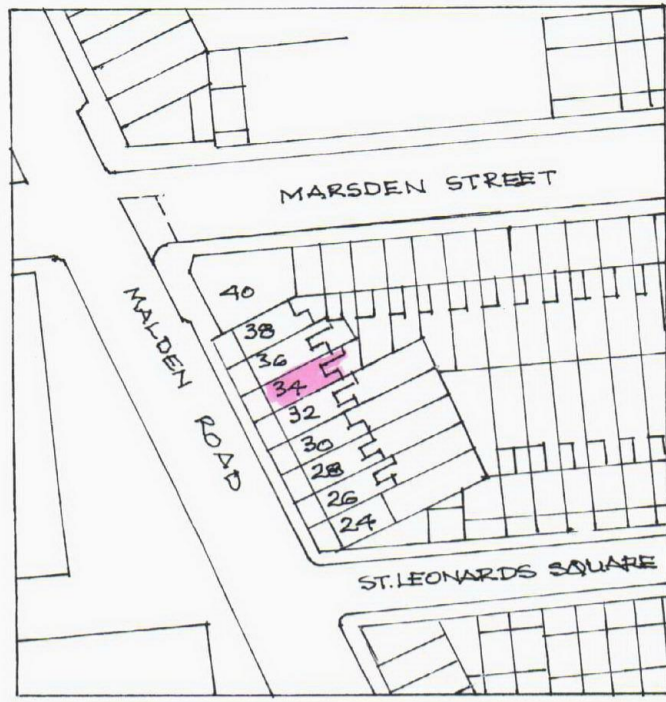

SITE PLAN
 scale: 1:1250

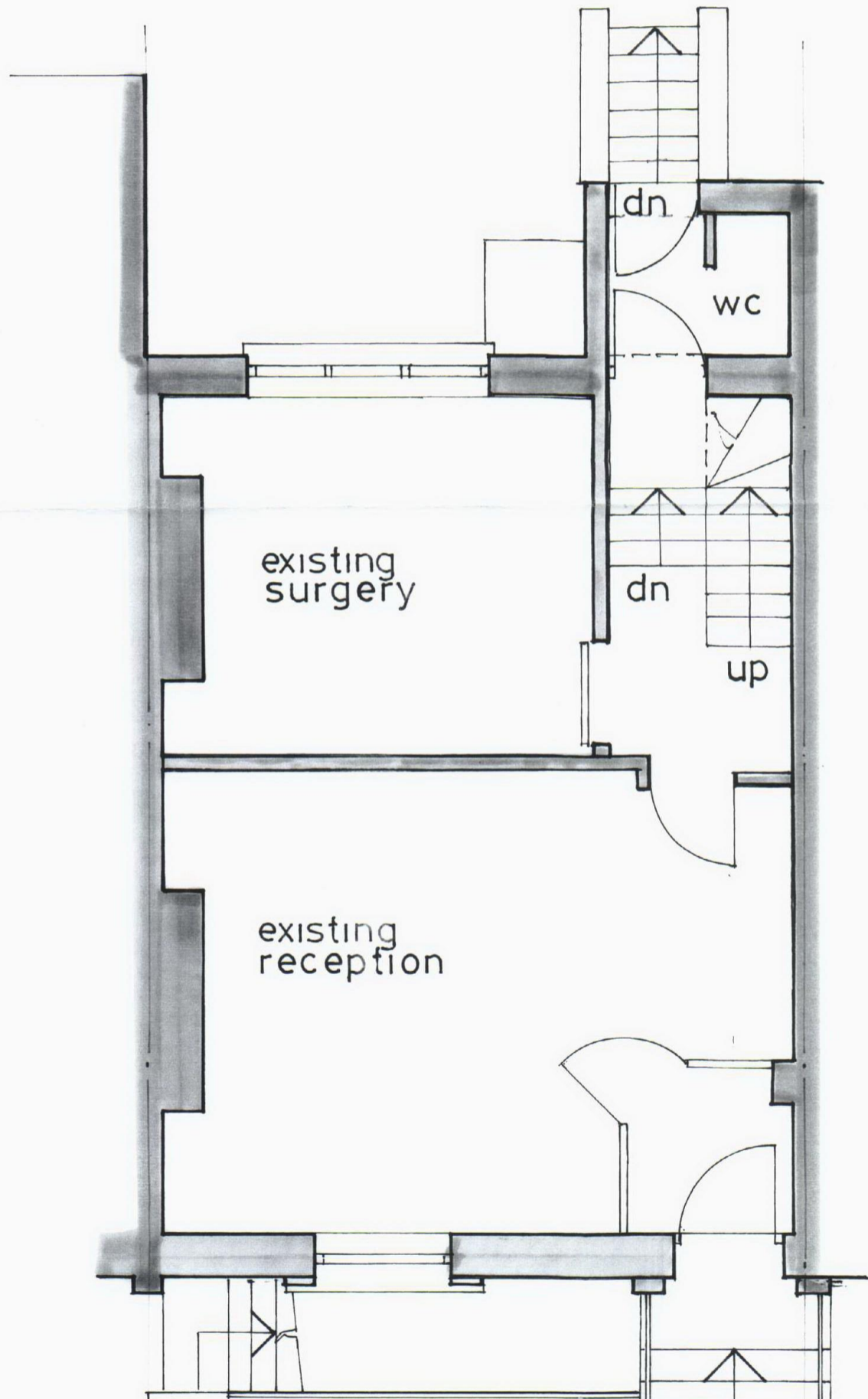
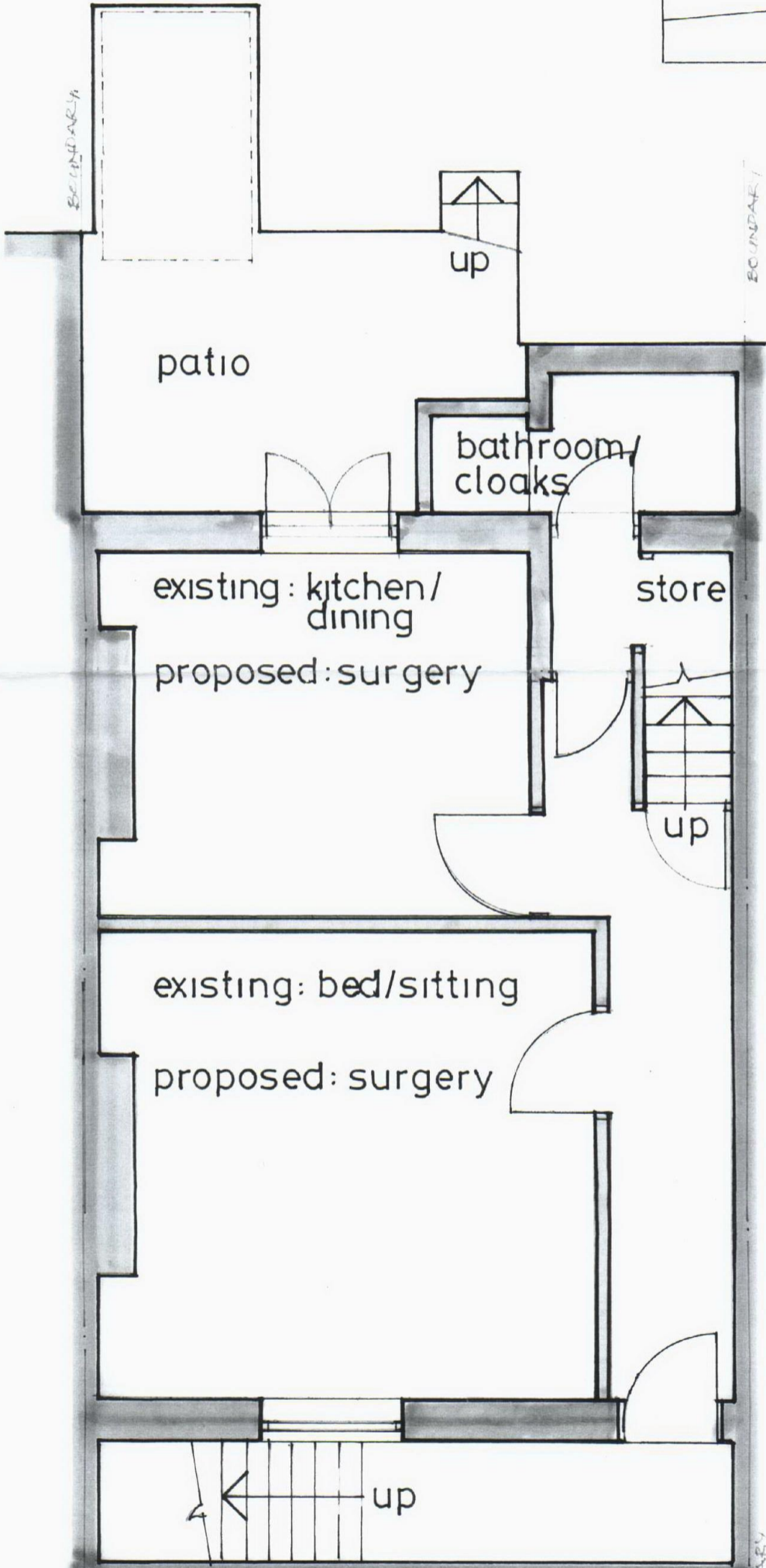
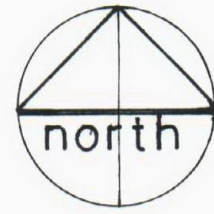

BASEMENT

existing use: residential
 proposed use: surgery

GROUND FLOOR

existing use: surgery

Job 34 MALDEN ROAD
 LONDON NW5 3HH

Drawing PLANS: existing basement,
 ground floor, & site plan

Drawing No: 1

scale 1:50
 1:1250
 date JUNE 2010

drawn by

BOUNDARY 5.700 m.