

NOTE:  
 ALL ENTRANCE AND HANGING SIGNAGE SUBJECT TO SEPARATE SIGNAGE APPLICATION.  
 PLEASE READ THIS DRAWING IN CONJUNCTION WITH MDL DRAWING 3829/002  
 5 No EXISTING FLAGPOLES TO BE RETAINED  
 ALL NEW GLAZING TO BE LIGHTLY TINTED BUT CLEAR, NEW GLAZING WILL INCLUDE REPLACEMENT OF EXISTING SCREENS AND DOORS

- ① EXISTING GLAZED FRAME/SCREEN AND DOOR/S TO BE REMOVED AND REPLACED
- ② EXISTING 'PARK INN' CANOPY TO BE REMOVED
- ③ EXISTING GLAZED SCREENS AND DOORS REPLACED
- ④ SHOP FRONT TO EXISTING RETAIL UNIT TO REMAIN UNCHANGED
- ⑤ EXISTING GRANITE PAVERS EXTENDED INTO EXIT LOBBY
- ⑥ EXISTING GLAZED SCREEN, FRAME AND DOOR/S REPLACED WITH 5 PANELED GLAZED SCREEN AND FRAME, FRAME FINISH AND COLOUR TO MATCH EXISTING. SEE MDL DRAWING 3829/002 FOR ELEVATION
- ⑦ LINE DENOTES EXTENT OF PROPOSED NEW CANOPY ABOVE
- ⑧ ILLUMINATED HANGING SIGNAGE TO BE REMOVED
- ⑨ PROPRIETARY STAINLESS STEEL 'SPIDER' FIXINGS TO GLAZING
- ⑩ PROPOSED CANOPY CONSTRUCTION TO BE PPC STEEL/ ALUMINUM FRAME AT 5° PITCH, COLOUR TO MATCH EXISTING GROUND FLOOR DOOR FRAMES, WITH NOM 32mm THICK PILKINGTON PLANAR GLAZING SYSTEM WITH LIGHT SAND BLASTING, OR SIMILAR
- ⑪ ALL SIGNAGE SUBJECT TO SEPARATE APPLICATION

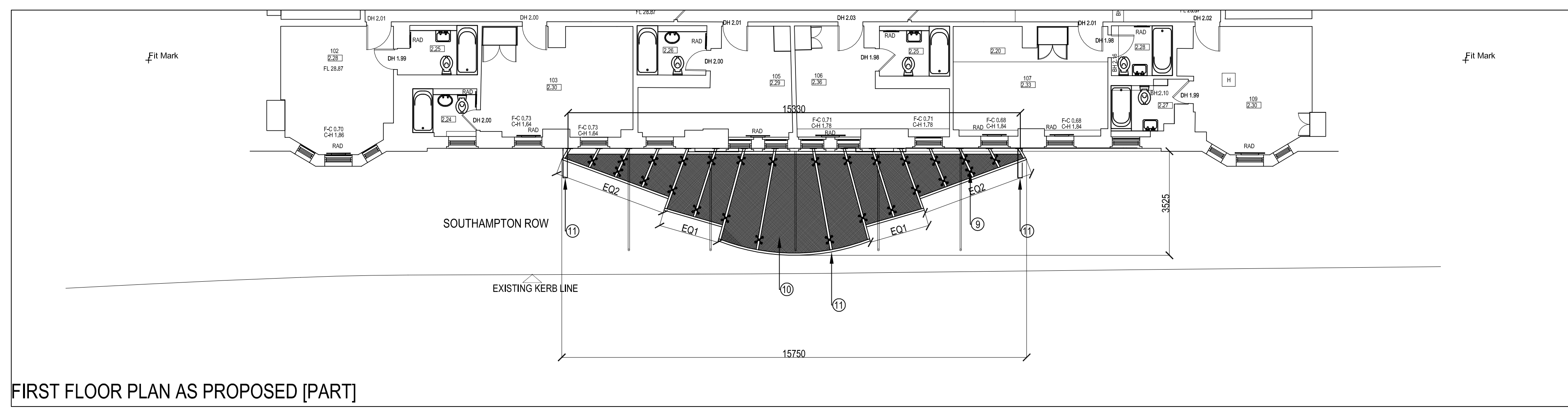
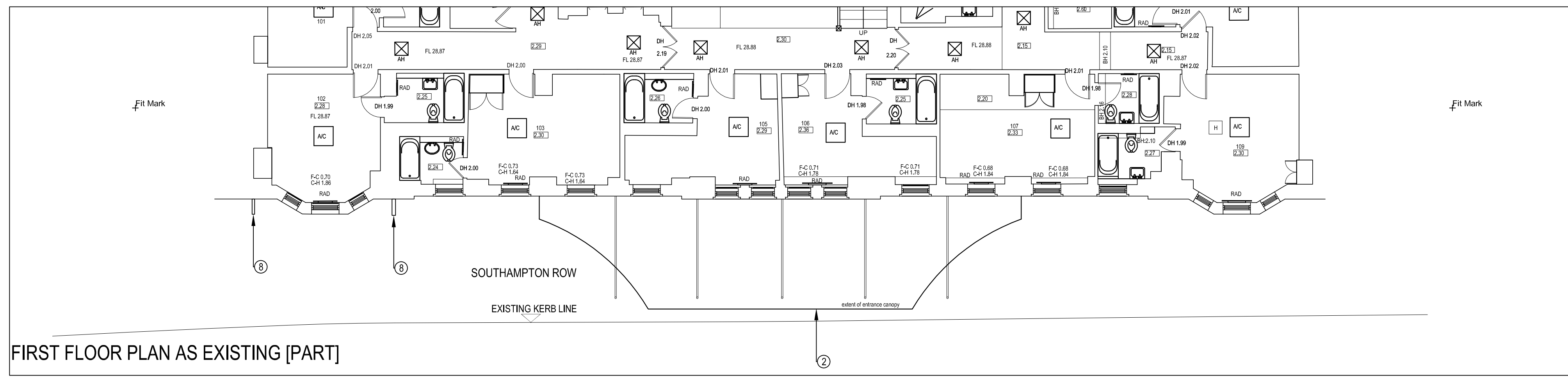
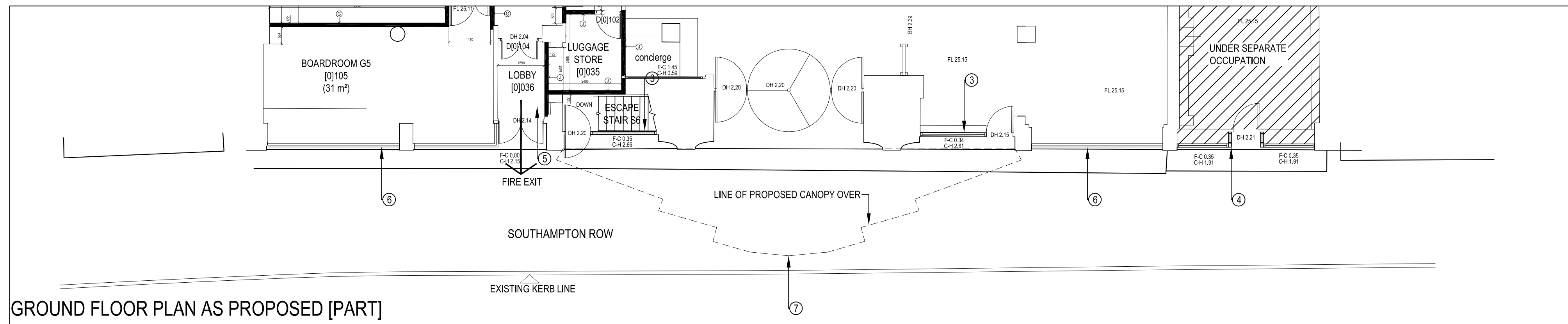
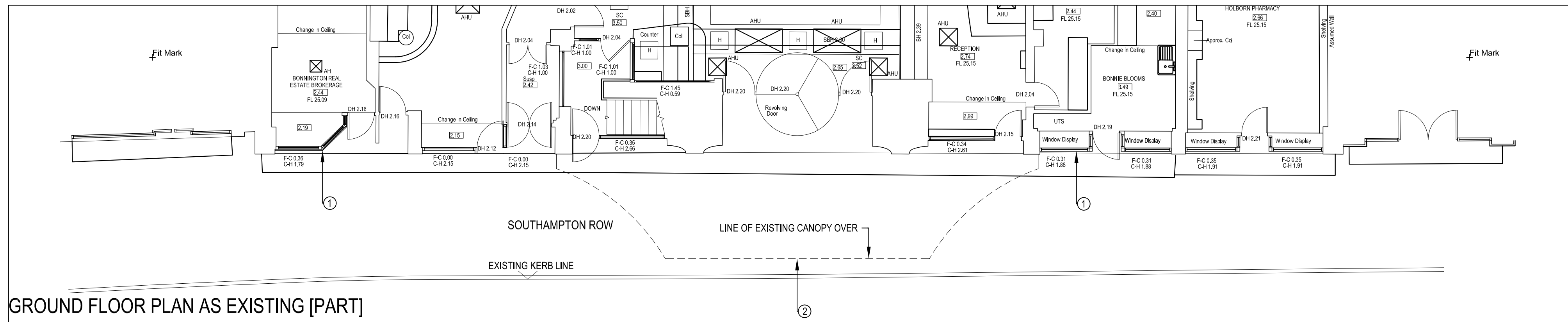
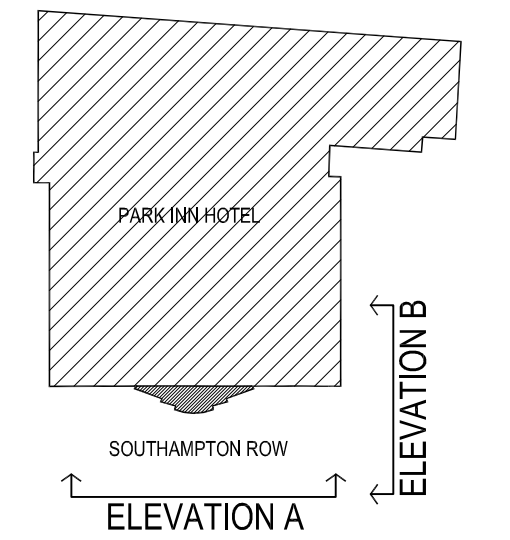

**MORRISON DESIGN**  
 CHARTERED ARCHITECTS

St Alkmunds House, 103 Belper Road, Derby DE1 3E  
 T: 01332 363355 F: 01332 291441 E: architect@morrisondesign.co.uk

Job Title  
**Park Inn Hotel, 92 Southampton Row  
 London WC1B 4BH  
 Proposed New Entrance Canopy  
 and Facade Alteration**

Drawing Title  
**Proposed and Existing  
 Ground and First floor plans**

File Ref:  
 Plotter Settings:

Scale: 1:100@A1 Drawn: ALP CFJ Date: 16.04.1  
 Job No. 3829 Drawing No. 001 Revisio