

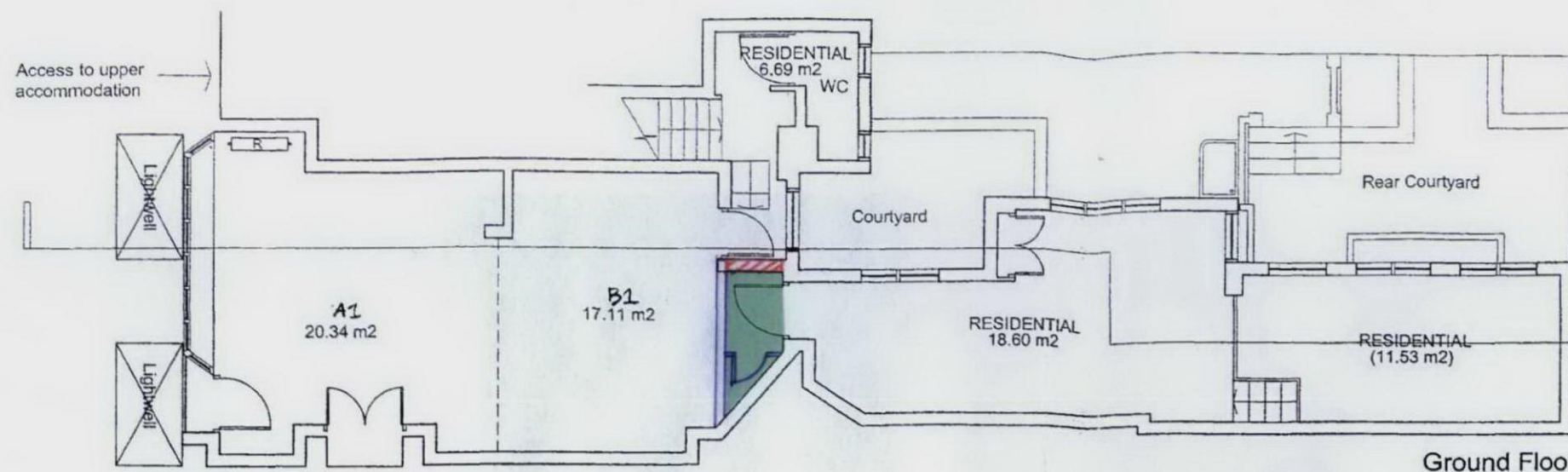



**36 Lamb's Conduit Street**  
Drawing showing proposed  
alterations to Ground Floor

Base drawing of existing floor  
plans - as approved by Camden



**KEY**  
 proposed new wall to be built  
 existing wall to be demolished  
 proposed change of use, new hallway to connect existing commercial and residential

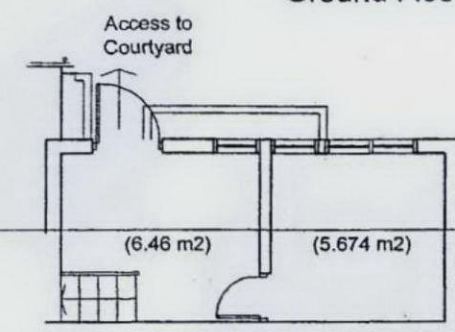

Lower Floor Level

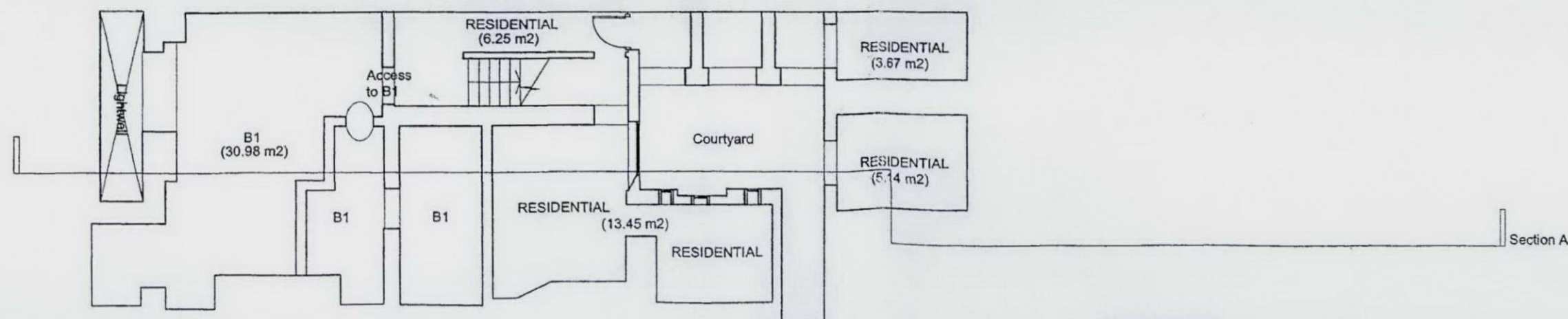

Lower Ground Floor

- notes:
1. Steelwork setting out to Structural Engineers Details.
  2. All dimensions to be checked on site.
  3. All dimensions are to masonry unless otherwise stated. (NB: Not plaster finishes).
  4. All information is to be checked and verified by the contractors and subcontractors for accuracy and fit.
  5. Discrepancies or omissions to be brought to the attention of Douglas and King prior to construction.
  6. Do not scale from this drawing.
  7. Refer to detailed design drawings for electrical layout.

*A in colour -  
for clarity*

Douglas & King	Back Building 150 Curtain Road London EC2A 3AR t + 44 (020) 7613 1395 f + 44 (020) 7613 1389 info@douglasandking.com www.douglasandking.com	revision	date	notes	project	drawing title	scale	date	
		A	24.10.05	Hatching Removed.	36-38 Lambs Conduit Street	Proposed: Plans	1:100 @ A3	Feb 2004	
					client	drawing no			
					Danny Pope	LSC ga 001 A			