

Base drawing of existing floor plans - as approved by Camden

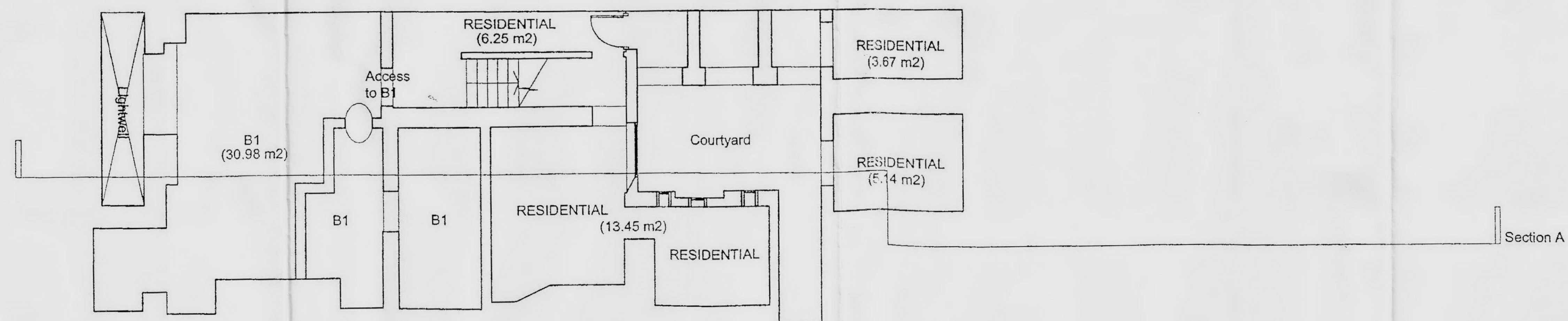
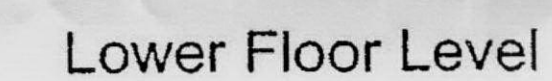
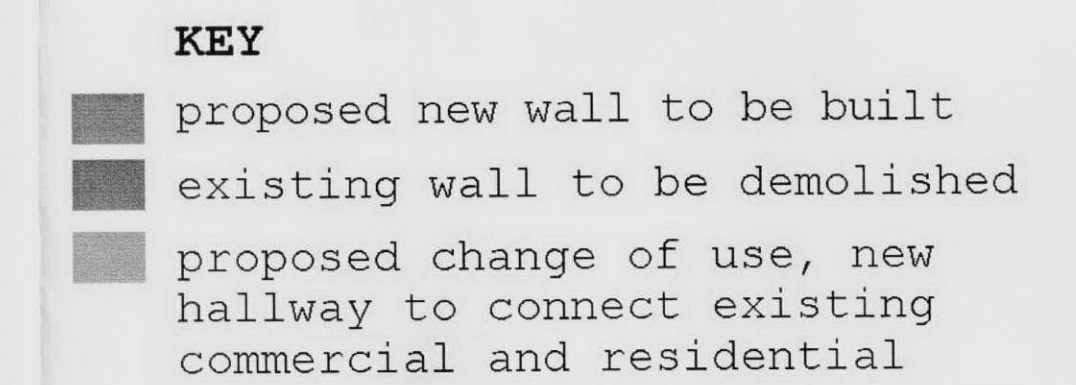

notes:

1. Steelwork setting out to Structural Engineers Details.
2. All dimensions to be checked on site.
3. All dimensions are to masonry unless otherwise stated. (NB: Not plaster finishes).
4. All information is to be checked and verified by the contractors and subcontractors for accuracy and fit.
5. Discrepancies or omissions to be brought to the attention of Douglas & King prior to construction.
6. Do not scale from this drawing.
7. Refer to detailed design drawings for electrical layout.

Douglas & King	Back Building 150 Curtain Road London EC2A 3AR t + 44 (020) 7613 1395 f + 44 (020) 7613 1389 info@douglasandking.com www.douglasandking.com	revision	date	notes	project	drawing title	scale	date	survey
		A	24.10.05	Hatching Removed.	36-38 Lambs Conduit Street	Proposed: Plans	1: 50 @ A2	Feb 2004	
					client		drawing no		
					Danny Pope		LSC ga 001 A		