

All, Modobbir

9/7/2010

2010/3914

---

**From:** office 2 [office2@treecare.co.uk]  
**Sent:** 09 July 2010 15:13  
**To:** Planning and Public protection  
**Cc:** Little, Tom  
**Subject:** 83 Priory Road, London, NW6- Tree works application  
**Follow Up Flag:** Follow up  
**Flag Status:** Green  
**Attachments:** 83 Priory Road, London, NW6.pdf

Dear Sir/Madam,

Please find attached an application to carry out tree works at the above address. If you have any queries do not hesitate to contact me.

Kind Regards,

Hollie

**Treecare**  
Rosebank Works  
Rosebank Way  
London  
W3 6TT  
Office: 020 8993 1443  
Fax: 020 899 72828  
[www.treecare.co.uk](http://www.treecare.co.uk)

Please think of the environment before you print

Information from ESET Smart Security, version of virus signature database 5265  
(20100709)

The message was checked by ESET Smart Security.

<http://www.eset.com>

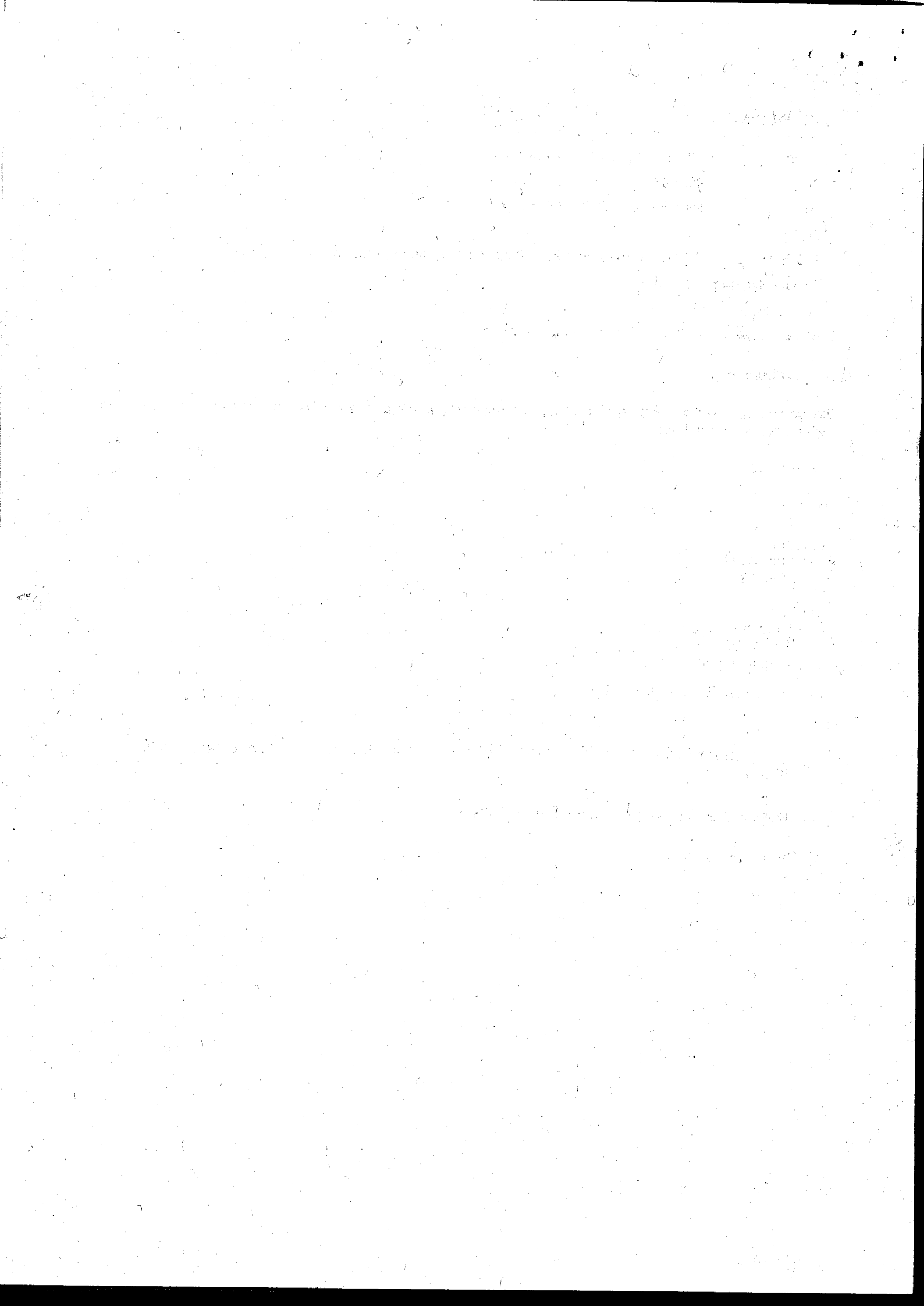

Our Ref: ERQT/0710/111  
08 July 2010

London Borough of Camden  
Attn: Nalin Fisher  
Tree Preservation Section  
Planning Services  
Camden Town Hall  
Argyle Street  
London WC1H 8ND

**TREE WORK APPLICATION**

**Address: 100, 102, 104, 106, 108, 110, 112, 114, 116, 118, 120, 122, 124, 126, 128, 130, 132, 134, 136, 138, 140, 142, 144, 146, 148, 150, 152, 154, 156, 158, 160, 162, 164, 166, 168, 170, 172, 174, 176, 178, 180, 182, 184, 186, 188, 190, 192, 194, 196, 198, 200, 202, 204, 206, 208, 210, 212, 214, 216, 218, 220, 222, 224, 226, 228, 230, 232, 234, 236, 238, 240, 242, 244, 246, 248, 250, 252, 254, 256, 258, 260, 262, 264, 266, 268, 270, 272, 274, 276, 278, 280, 282, 284, 286, 288, 290, 292, 294, 296, 298, 300, 302, 304, 306, 308, 310, 312, 314, 316, 318, 320, 322, 324, 326, 328, 330, 332, 334, 336, 338, 340, 342, 344, 346, 348, 350, 352, 354, 356, 358, 360, 362, 364, 366, 368, 370, 372, 374, 376, 378, 380, 382, 384, 386, 388, 390, 392, 394, 396, 398, 400, 402, 404, 406, 408, 410, 412, 414, 416, 418, 420, 422, 424, 426, 428, 430, 432, 434, 436, 438, 440, 442, 444, 446, 448, 450, 452, 454, 456, 458, 460, 462, 464, 466, 468, 470, 472, 474, 476, 478, 480, 482, 484, 486, 488, 490, 492, 494, 496, 498, 500, 502, 504, 506, 508, 510, 512, 514, 516, 518, 520, 522, 524, 526, 528, 530, 532, 534, 536, 538, 540, 542, 544, 546, 548, 550, 552, 554, 556, 558, 560, 562, 564, 566, 568, 570, 572, 574, 576, 578, 580, 582, 584, 586, 588, 590, 592, 594, 596, 598, 600, 602, 604, 606, 608, 610, 612, 614, 616, 618, 620, 622, 624, 626, 628, 630, 632, 634, 636, 638, 640, 642, 644, 646, 648, 650, 652, 654, 656, 658, 660, 662, 664, 666, 668, 670, 672, 674, 676, 678, 680, 682, 684, 686, 688, 690, 692, 694, 696, 698, 700, 702, 704, 706, 708, 710, 712, 714, 716, 718, 720, 722, 724, 726, 728, 730, 732, 734, 736, 738, 740, 742, 744, 746, 748, 750, 752, 754, 756, 758, 760, 762, 764, 766, 768, 770, 772, 774, 776, 778, 780, 782, 784, 786, 788, 790, 792, 794, 796, 798, 800, 802, 804, 806, 808, 810, 812, 814, 816, 818, 820, 822, 824, 826, 828, 830, 832, 834, 836, 838, 840, 842, 844, 846, 848, 850, 852, 854, 856, 858, 860, 862, 864, 866, 868, 870, 872, 874, 876, 878, 880, 882, 884, 886, 888, 890, 892, 894, 896, 898, 900, 902, 904, 906, 908, 910, 912, 914, 916, 918, 920, 922, 924, 926, 928, 930, 932, 934, 936, 938, 940, 942, 944, 946, 948, 950, 952, 954, 956, 958, 960, 962, 964, 966, 968, 970, 972, 974, 976, 978, 980, 982, 984, 986, 988, 990, 992, 994, 996, 998, 1000**

**RENDER**

**WORK REQUIRED**

**Tree Work**

1 Yew Common (Four trees)

The tree is growing into the house and is too large for its location and blocking out light into the flats below.  
Suggest: Pruning and removal by 25-30%. Cut back from building to give 1-2m clearance.

Please quote our reference number on all correspondence.

Yours sincerely

Edward Redzwillowicz

Planning Services  
Camden Town Hall  
Argyle Street  
London WC1H 8EQ

Email (enquiries only): [env.devcon@camden.gov.uk](mailto:env.devcon@camden.gov.uk)  
Telephone : 020 7974 1911  
Fax : 020 7974 5713

For office use  
Date  
Payee  
App. No. Fee

## Application for tree works: works to trees subject to a tree preservation order (TPO) and/or notification of proposed works to trees in a conservation area.

### Town and Country Planning Act 1990

#### Publication of planning applications on planning authority websites

Please note that with the exception of applicant contact details, the information provided on this application form and in supporting documents may be published on the authority's website.

If you have provided any other information as part of your application which falls within the definition of personal data under the Data Protection Act which you do not wish to be published on the authority's website, please contact the authority's planning department.

Please complete using block capitals and black ink.

You must use this form if you are applying for work to trees protected by a tree preservation order (TPO). (You may also use it to give notice of works to trees in a conservation area).

It is important that you read the accompanying guidance notes before filling in the form. Without the correct information, your application / notice cannot proceed.

Title:	<input type="text" value="MR"/>	First names:	<input type="text" value="GRAHAM"/>		
Last name:	<input type="text" value="JAFFE"/>				
Company (optional):	<input type="text" value="Jaffe Porter Crossick LLP"/>				
Unit:	<input type="text"/>	House number:	<input type="text" value="83"/>	House suffix:	<input type="text"/>
House name:	<input type="text"/>				
Address 1:	<input type="text" value="PRIORY ROAD"/>				
Address 2:	<input type="text"/>				
Address 3:	<input type="text"/>				
Town:	<input type="text" value="LONDON"/>				
County:	<input type="text"/>				
Country:	<input type="text"/>				
Postcode:	<input type="text" value="NW6"/>				

Title:	<input type="text"/>	First name:	<input type="text"/>		
Last name:	<input type="text"/>				
Company (optional):	<input type="text" value="TREECARE"/>				
Unit:	<input type="text"/>	House number:	<input type="text"/>	House suffix:	<input type="text"/>
House name:	<input type="text" value="OAK TREE HOUSE"/>				
Address 1:	<input type="text" value="ROSEBANK WORKS"/>				
Address 2:	<input type="text" value="ROSE BANK WAY"/>				
Address 3:	<input type="text"/>				
Town:	<input type="text" value="LONDON"/>				
County:	<input type="text"/>				
Country:	<input type="text"/>				
Postcode:	<input type="text" value="W36TT"/>				

Planning Services  
Camden Town Hall  
Argyle Street  
London WC1H 8EQ

Email (enquiries only): [env.davoon@camden.gov.uk](mailto:env.davoon@camden.gov.uk)  
Telephone : 020 7974 1911  
Fax : 020 7974 5715

For office use  
Date  
Payee  
App. No. Fee

**Application for tree works: works to trees subject to a tree preservation order (TPO)  
and/or notification of proposed works to trees in a conservation area.**

**Town and Country Planning Act 1990**

**Publication of planning applications on planning authority websites**

Please note that with the exception of applicant contact details, the information provided on this application form and in supporting documents may be published on the authority's website.

If you have provided any other information as part of your application which falls within the definition of personal data under the Data Protection Act which you do not wish to be published on the authority's website, please contact the authority's planning department.

Please complete using block capitals and black ink.

You must use this form if you are applying for work to trees protected by a tree preservation order (TPO). (You may also use it to give notice of works to trees in a conservation area).

It is important that you read the accompanying guidance notes before filling in the form. Without the correct information, your application / notice cannot proceed.

Title:  First name:

Last name:

Company (optional):

Unit:  House number:  House suffix:

House name:

Address 1:

Address 2:

Address 3:

Town:

County:

Country:

Postcode:

Title:  First name:

Last name:

Company (optional):

Unit:  House number:  House suffix:

House name:

Address 1:

Address 2:

Address 3:

Town:

County:

Country:

Postcode:

10/1/77  
10/1/77  
10/1/77

Application for tree work to be done in the area of the site.

Application for tree work to be done in the area of the site.

Application for tree work to be done in the area of the site.

Application for tree work to be done in the area of the site.

Application for tree work to be done in the area of the site.

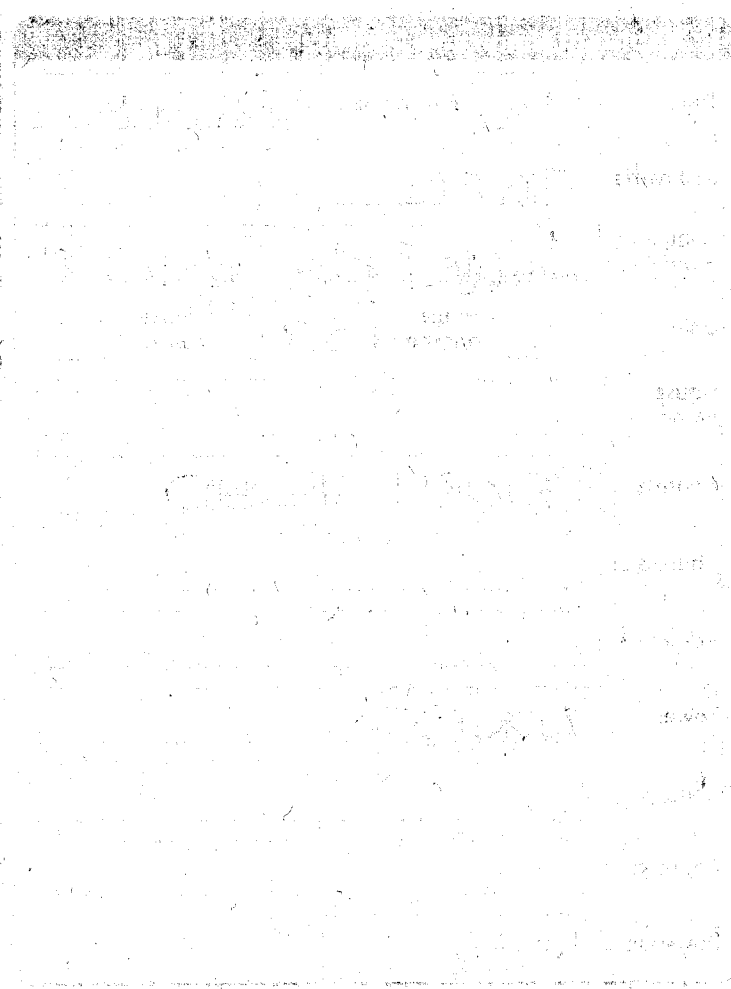
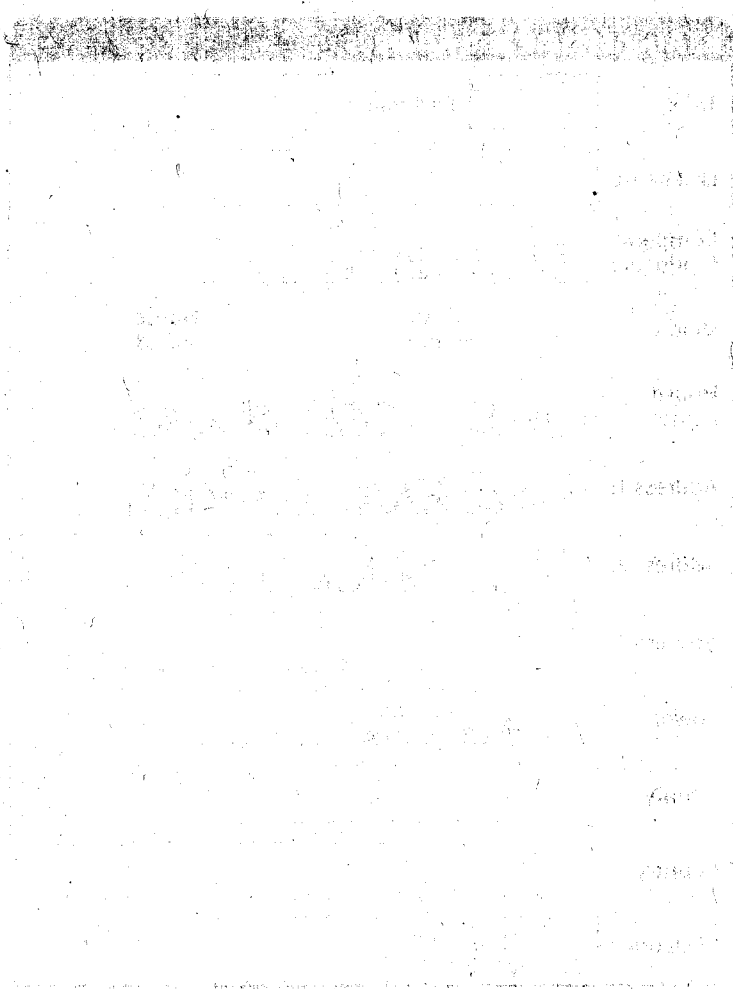

If all trees stand at the address shown in Question 1, go to Question 4. Otherwise, please provide the full address/location of the site where the tree(s) stand (including full postcode where available)

Unit:  House number:  House suffix:

House name:

Address 1:

Address 2:

Address 3:

Town:

County:

Postcode (if known):

If the location is unclear or there is not a full postal address, either describe as clearly as possible where it is (for example, 'Land to the rear of 12 to 18 High Street' or 'Woodland adjoining Elm Road') or provide an Ordnance Survey grid reference.

Description:

Is the applicant the owner of the tree(s)?  Yes  No  
 If 'No' please provide the address of the owner (if known and if different from the trees location)

Title:  First name:

Last name:

Company (optional):

Unit:  House number:  House suffix:

House name:

Address 1:

Address 2:

Address 3:

Town:

County:

Country:

Postcode:

Telephone numbers

Country code:	National number:	Extension number:
020	7644 7260	
Country code:	Mobile number (optional):	
Country code:	Fax number (optional):	

Email address (optional):

Are you seeking consent for works to tree(s) subject to a TPO?  Yes  No

Are you wishing to carry out works to tree(s) in a conservation area?  Yes  No

If you know which TPO protects the tree(s), enter its title or number below.

Please identify the work and provide a full and clear specification of the work you want to carry out. Consider on a case-by-case basis if necessary. You might find it useful to contact an arborist (tree surgeon) for help with defining appropriate work. Where trees are protected by a TPO, please number them as shown in the First Schedule to the TPO where this is available. Use the same numbers on your sketch plan (see guidance notes). Please provide the following information below: tree species (and the number used on the sketch plan) and description of works. Where trees are protected by a TPO you must also provide reasons for the work and, where trees are being felled, please give your proposals for planting replacement trees (including quantity, species, position and size) or reasons for not wanting to replant. E.g. Oak (T3) - fell because of excessive shading and low amenity value. Replant with 1 standard oak in the same place.

Please see attached schedule of works.

83



Priority Road

Additional information may be attached to electronic communications or provided separately in paper format.

**For all trees**

A sketch plan clearly showing the position of trees listed in Question 7 must be provided when applying for works to trees covered by a TPO. A sketch plan is also advised when notifying the LPA of works to trees in a conservation area (see guidance notes). It would also be helpful if you provided details of any advice given on site by an LPA officer.

**For works to trees covered by a TPO**

Please indicate whether the reasons for carrying out the proposed works include any of the following. If so, your application must be accompanied by the necessary evidence to support your proposals. (See guidance notes for further details)

1. Condition of the tree(s) - e.g. it is diseased or you have fears that it might break or fall:  Yes  No

If YES, you are required to provide written arboricultural advice or other diagnostic information from an appropriate expert.

2. Alleged damage to property - e.g. subsidence or damage to drains or drives.  Yes  No

If YES, you are required to provide for:

**Subsidence**

A report by an engineer or surveyor, to include a description of damage, vegetation, monitoring data, soil, roots and repair proposals. Also a report from an arboriculturist to support the tree work proposals.

**Other structural damage (e.g. drains, walls and hard surfaces)**

Written technical evidence from an appropriate expert, including description of damage and possible solutions.

**Documents and plans (for any tree)**

- Are you providing separate information (e.g. an additional schedule of work for Question 7)?  Yes  No

If YES, please provide the reference numbers of plans, documents, professional reports, photographs etc in support of your application. If they are being provided separately from this form, please detail how they are being submitted.



Only one copy of the application form and additional information (Question 6) is required. Please use the guidance and this checklist to make sure that this form has been completed correctly and that all relevant information is submitted. Please note that failure to supply precise and detailed information may result in your application being rejected or delayed. You do not need to fill out this section, but it may help you to submit a valid form.

**Sketch Plan**

- A sketch plan showing the location of all trees (see Question 6)

**For all trees  
(see Question 7)**

- Clear identification of the trees concerned
- A full and clear specification of the works to be carried out

**For works to trees protected by a TPO  
(see Question 8)**

**Have you:**

- stated reasons for the proposed works?
- provided evidence in support of the stated reasons? in particular:
  - if your reasons relate to the condition of the tree(s) - written evidence from an appropriate expert
  - if you are alleging subsidence damage - a report by an appropriate engineer or surveyor and one from an arboriculturist
  - in respect of other structural damage - written technical evidence
- included all other information listed in Question 8?

Signed - Applicant:

Or signed - Agent:

*[Signature]*

Date (DD/MM/YYYY):

9/7/2010 (This date must not be before the date of sending or hand-delivery of the form)

**Telephone numbers**

Country code:  National number:  Extension number:   
 020 7644 7260

Country code:  Mobile number (optional):   
 07799 624373

Country code:  Fax number (optional):

Email address (optional):

**Telephone numbers**

Country code:  National number:  Extension number:   
 020 8993 1443

Country code:  Mobile number (optional):

Country code:  Fax number (optional):   
 020 8993 2829

Email address (optional):   
 office@treecare.co.uk

Electronic communication - If you submit this form by fax or e-mail the LPA may communicate with you in the same manner.

(Please see guidance notes)