



EXISTING WIDE ANGLE



PROPOSED WIDE ANGLE



EXISTING ZOOM



PROPOSED ZOOM

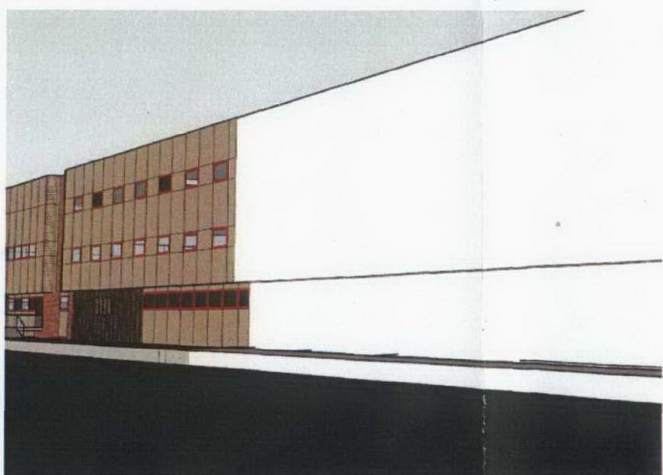

PROPOSED MODEL

General Notes

- 1) This drawing is to be read in conjunction with all other relevant architect's and specialist's drawings and details.
- 2) Do not scale from this or any other Peter Cole Consultants drawing.
- 3) All dimensions to be checked on site prior to construction or fabrication.
- 4) All dimensions, levels and setting-out to be confirmed by architect.

A01	Issued for approvals	8.07.10	JH
REV:	DETAILS:	DATE:	BY: CH'D:

PCC **Construction Services Ltd**
 Brunel House, Deepdale Enterprise Park,
 Nettleham, Lincoln LN2 2LL
 E. info@pccconsult.co.uk www.pccconsult.co.uk
 T. 01522 596 910 F. 01522 596 911

CLIENT:
Verizon Business

PROJECT DETAILS:
UK5 Expansion

Canal Reach
 2 St Pancras Way
 London
 NW1 0QG

DRAWING TITLE:
Location 5 Existing & Proposed

STATUS:
APPROVALS

DRAWN BY: DH	PROJECT DESIGNERS: PJC/HHY	PAPER SIZE: A3
DATE: 8 July 2010	SCALE: n/a	CHECKED: RWDC
DRAWING NUMBER: 6238/25	REVISION: A01	