

**General Notes**  
 1) This drawing is to be read in conjunction with all other relevant architect's and specialist's drawings and details.  
 2) Do not scale from this or any other Peter Cole Consultants drawing.  
 3) All dimensions to be checked on site prior to construction or fabrication.  
 4) All dimensions, levels and setting-out to be confirmed by architect.

Location Plan (1:1250)

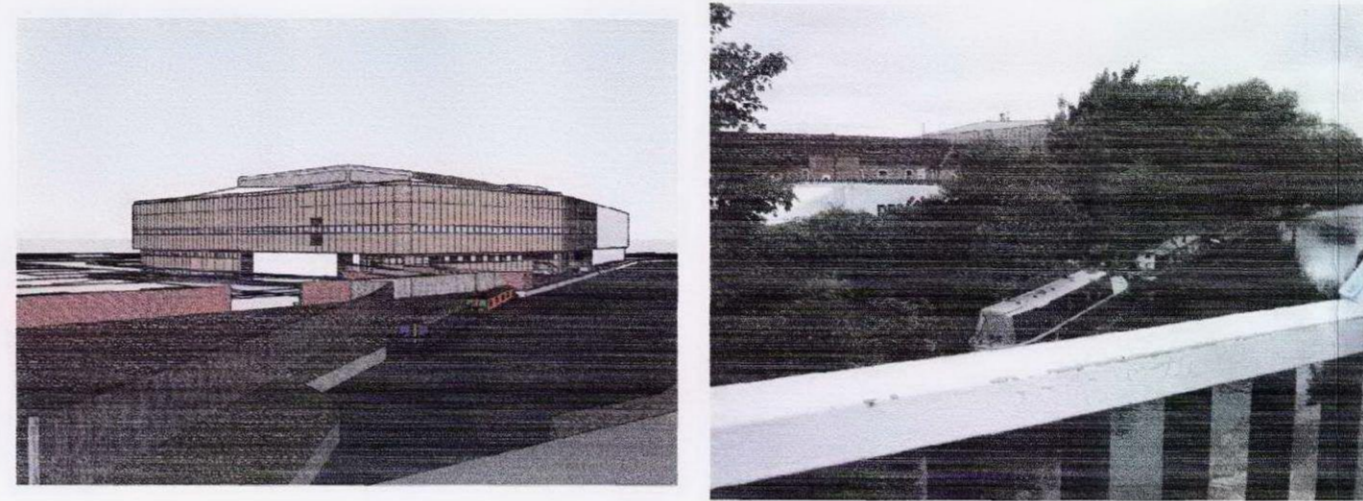

Location 1

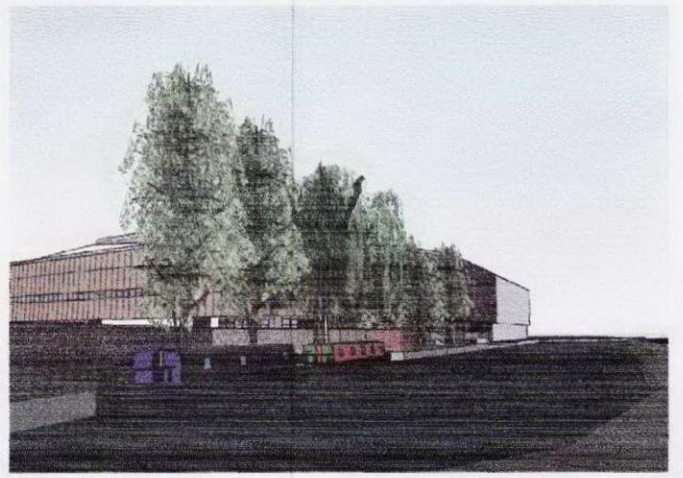

Location 2



Location 3

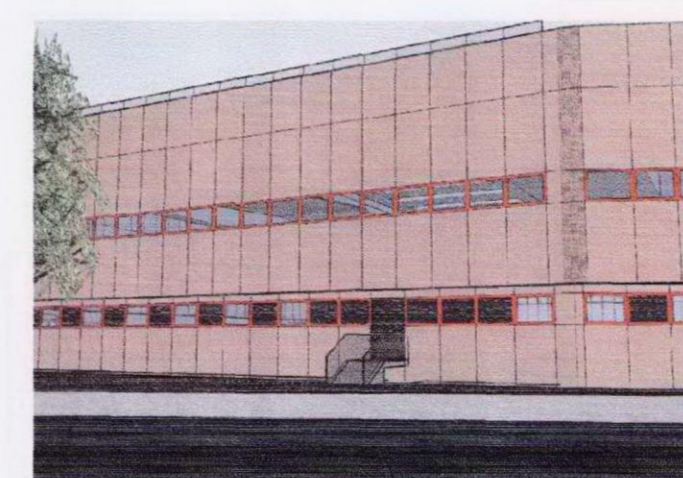
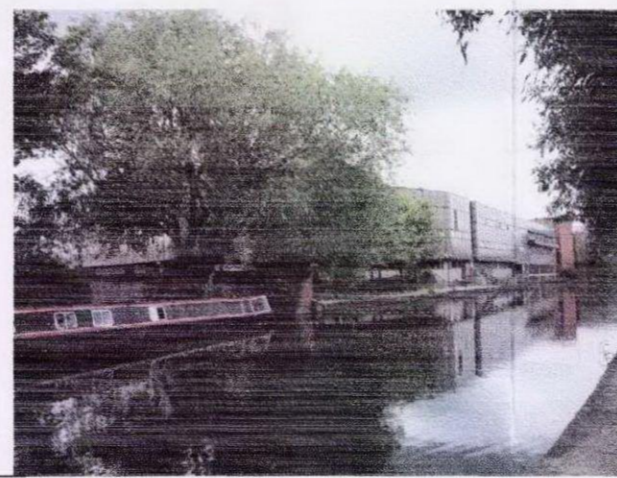

Location 4

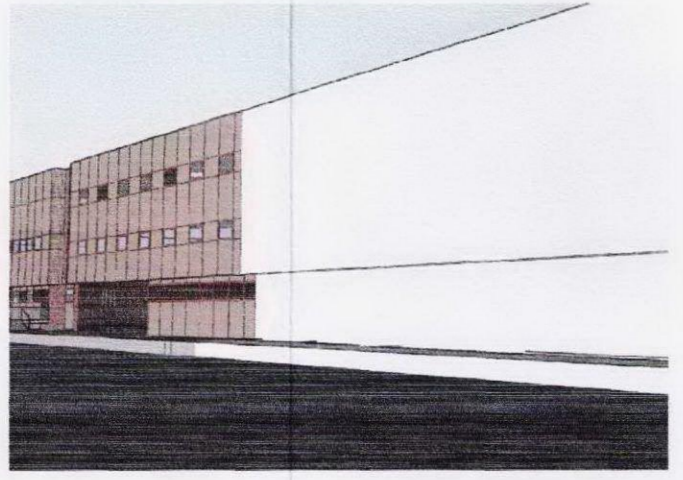

Location 5



Location 6

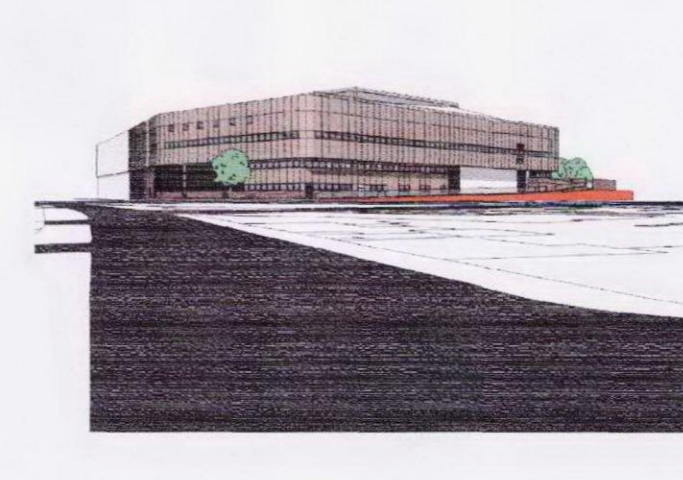
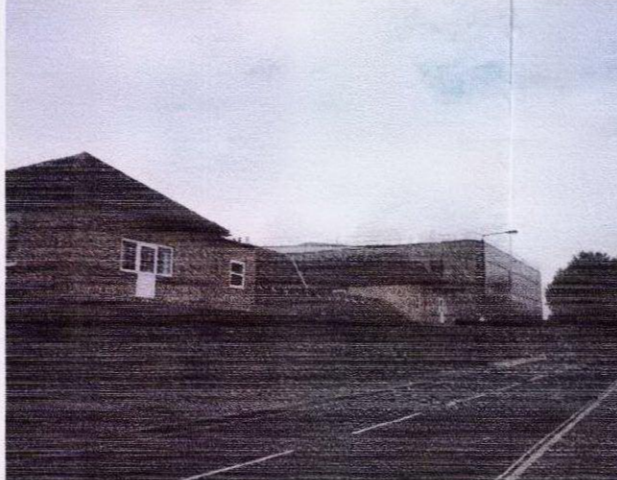

Location 7

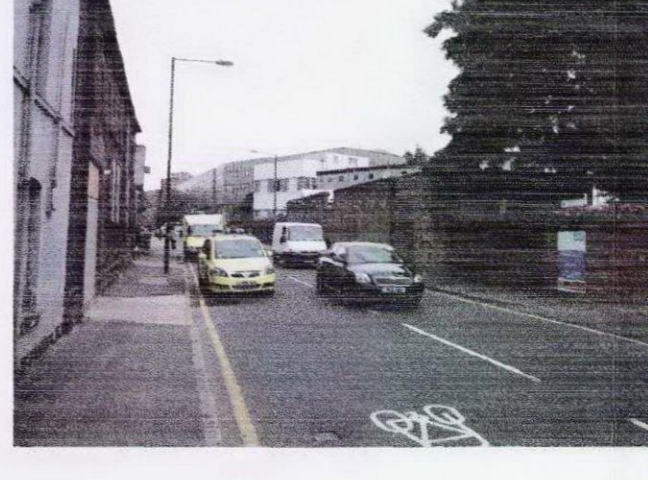

REV:	DETAILS:	DATE:	BY:	CHK'D:
A03	Viewpoint locations updated.	Jul 2010	RwDC	P.F.
A02	Revised model images and includes existing photograph views.	June 2010	RwDC	P.F.
A01	Issued for comments from local planning authority.	June 2010	RwDC	P.F.

**Construction Services Ltd**  
**PCC**  
 Brunel House, Deepdale Enterprise Park,  
 Northham, Lincoln LN2 7LL  
 E: info@pccconsult.co.uk www.pccconsult.co.uk  
 T: 01522 596 910 F: 01522 596 911

CLIENT:  
 Verizon Business

PROJECT DETAILS:  
**UK 5 Expansion**  
 Canal Reach  
 2 St Pancras Way  
 London  
 NW1 0QG

DRAWING TITLE:  
**View From Tow Path Across To Proposed Roof Plant Deck UK5**

**APPROVALS**

DRAWN BY:	PROJECT DESIGNERS:	PAPER SIZE:
RWDC	RWDC	A1
DATE:	SCALE:	CHECKED:
June 2010	1:1250	PJC
DRAWING NUMBER:	REVISION:	
<b>6238/20</b>	<b>A03</b>	