

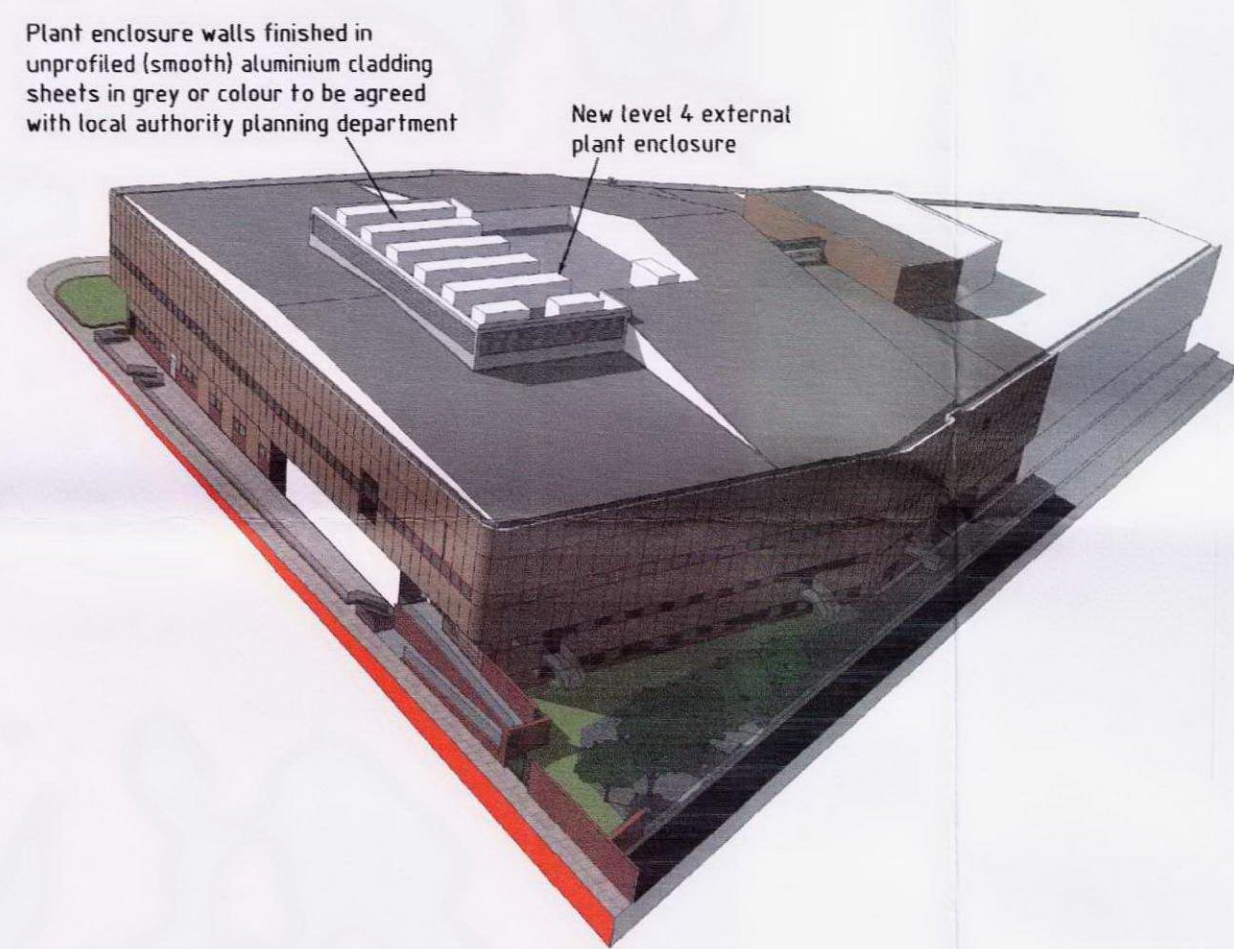

EXISTING ENTRANCE VIEW FACING ST
PANCRAS WAY



PROPOSED AERIAL VIEW



EXISTING REAR THREE QUARTER VIEW

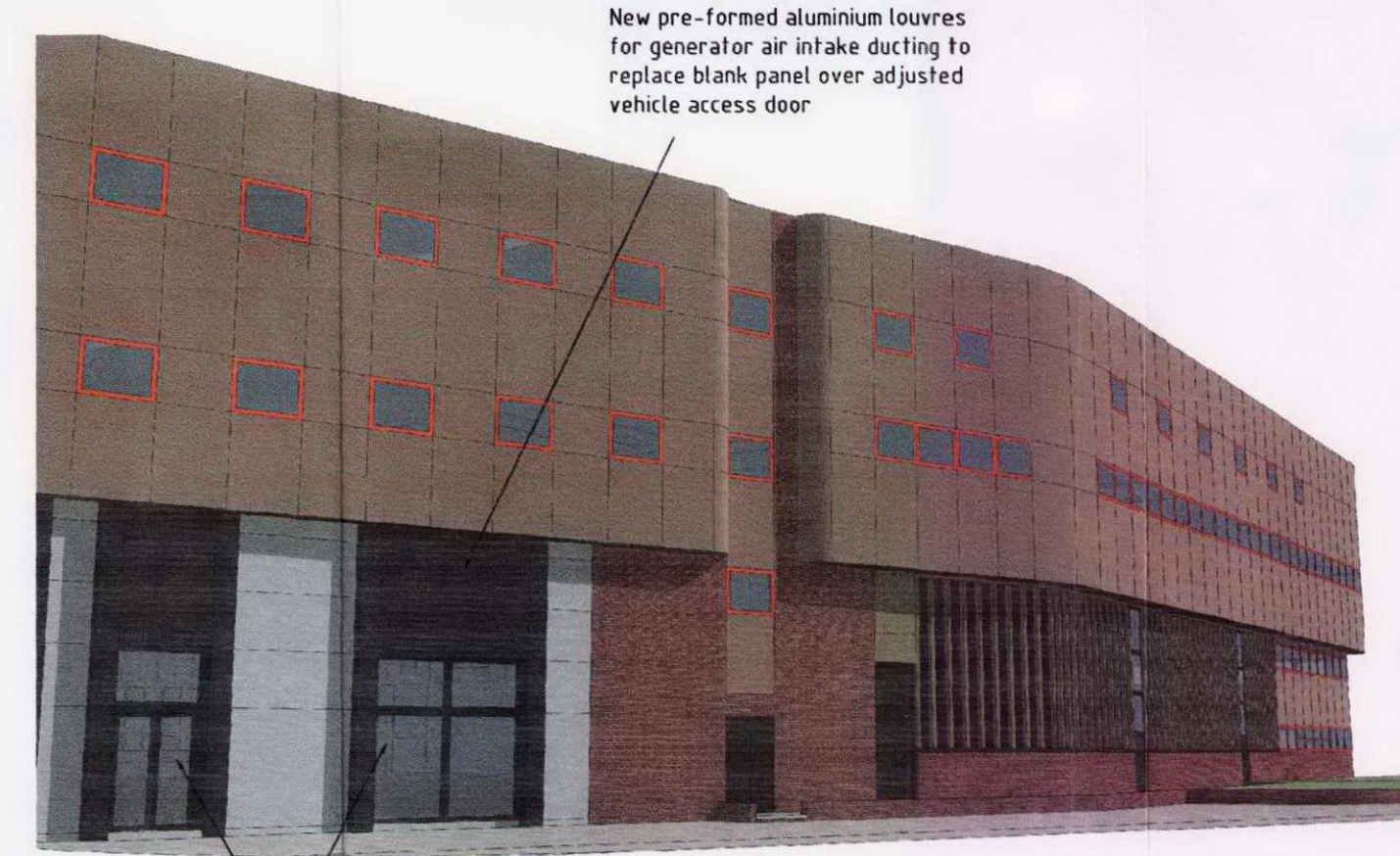

PROPOSED ENTRANCE VIEW FACING ST
PANCRAS WAY

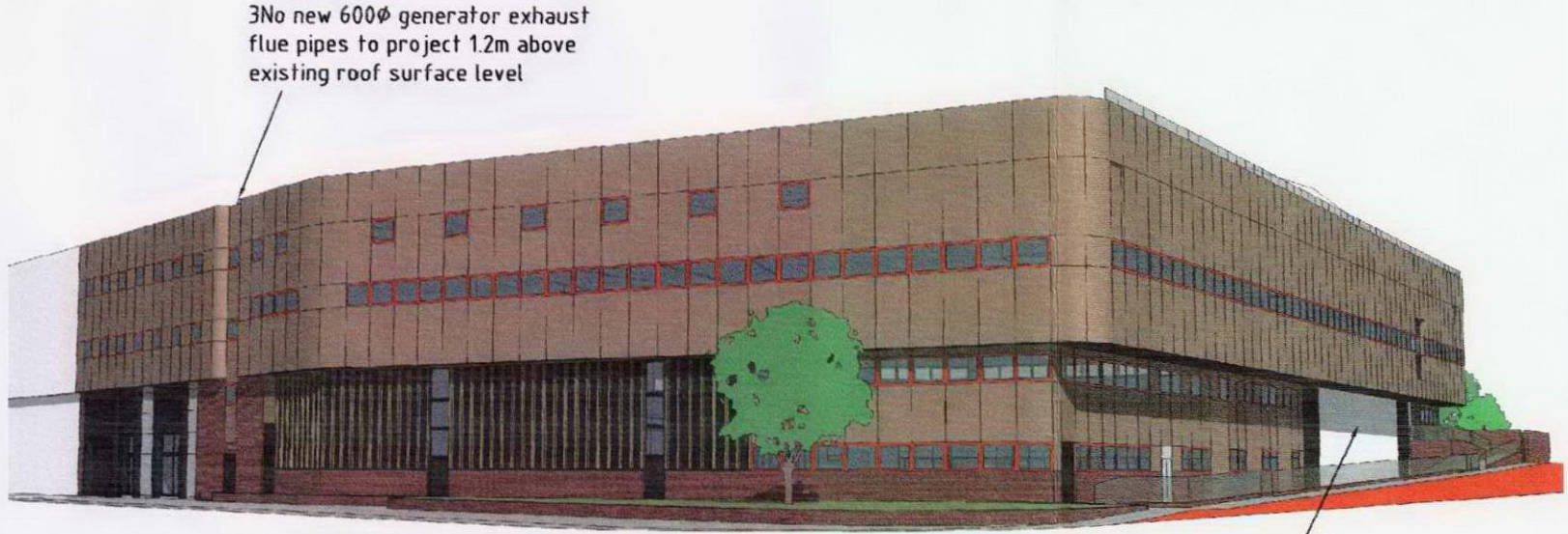

PROPOSED REAR THREE QUARTER VIEW

a04	Existing view on St Pancras Way & Granary Street added. Proposed view on St Pancras Way & Granary Street revised to suit plant.	Jun 10	RwDC
a03	Site address corrected from No 6	Mar 10	AB
a02	Main entrance alterations to suit gen air intake and expell. New plant deck position and size revised.	Feb 10	AB
a01	Issued for Planning Approval	Jan 10	AB
REV:	DETAILS:	DATE:	BY: C.M.D.

Construction Services Ltd
 Brunel House, Deepdale Enterprise Park,
 Nottingham, Lincoln LN7 2LL
 E: info@pccconsult.co.uk www.pccconsult.co.uk
 T: 01522 556 910 F: 01522 556 911

CLIENT:
Verizon Business

PROJECT DETAILS:
UK5 Expansion

Canal Reach
 2 St Pancras Way
 London
 NW1 0QG

DRAWING TITLE:
Proposed External Views

STATUS:
For Approval

DRAWN BY: ABI	PROJECT DESIGNERS: ABI	PAPER SIZE: A1
DATE: Jan 2010	SCALE: 1:200	CHECKED: PJC
DRAWING NUMBER: 6238/17	REVISION: a04	