

BASEMENT FLOOR PLAN

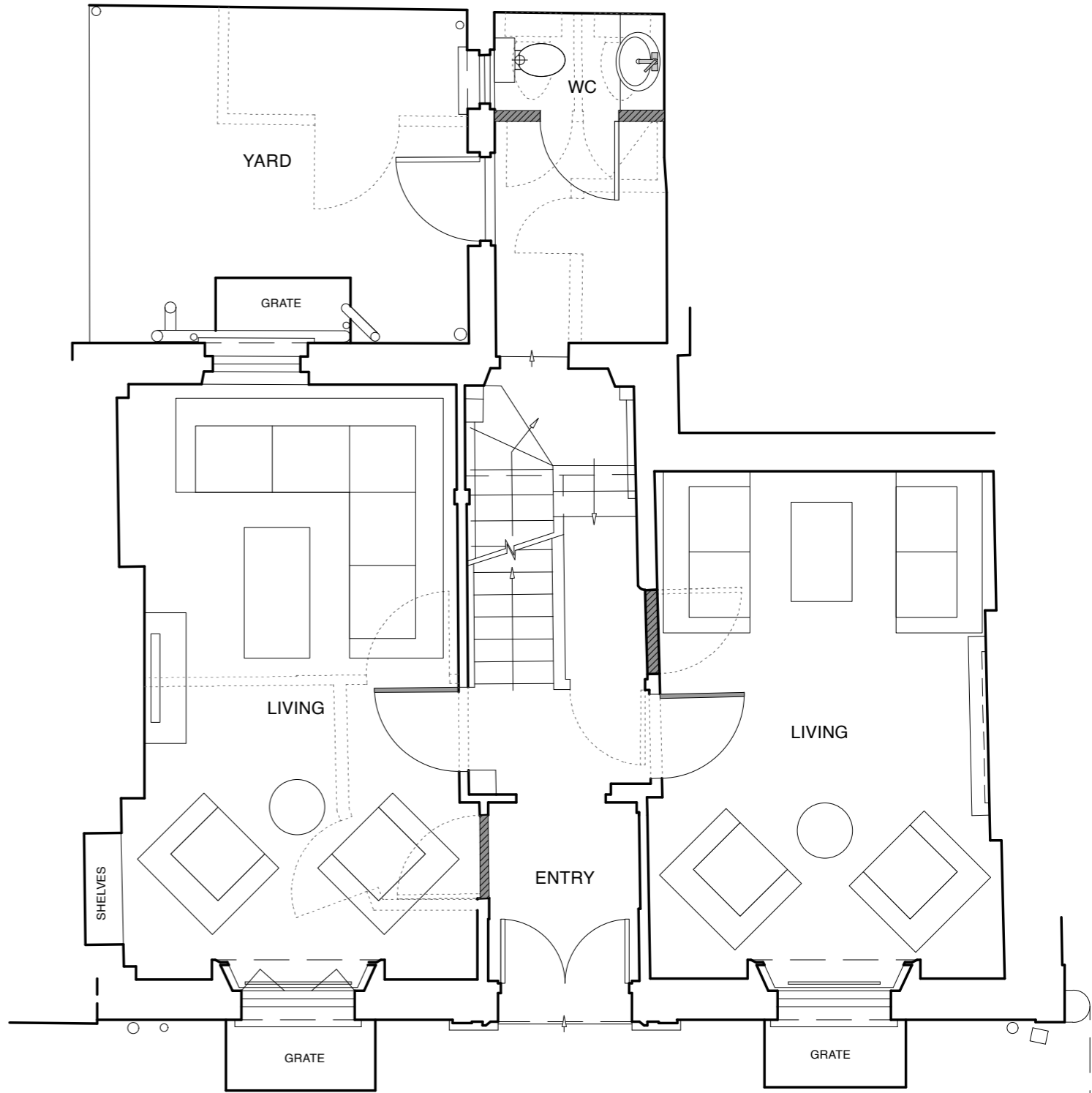

GROUND FLOOR PLAN

KEY:

- New timber studs
- Walls to be demolished

NB:
 SCALES MARKED ARE FOR A3 AND A1 VERSIONS OF DRAWINGS RESPECTIVELY
 CONTRACTOR SHOULD SEEK PERMISSION FROM ARCHITECT TO USE SCALED DIMENSIONS
 THE CONTRACTOR SHOULD REFER TO ALL DRAWINGS AND SPECIFICATIONS WHEN TENDERING AND CARRYING OUT THE WORKS
 ANY DISCREPANCIES BETWEEN DOCUMENTS SHOULD BE REPORTED IMMEDIATELY TO THE ARCHITECT AND GUIDANCE SOUGHT

Amendments:

33 COPTIC ST
LONDON, WC1A 1NP

LISETTE KHALASTCHI ARCHITECTS Architects and Designers
 5, Wadham Gardens, London NW3 3DN
 tel/fax: 0207 436 3717 / 483 1350
 mobile: 07785 250453
 email: LKarchitects@mac.com

PROPOSED BASEMENT AND GROUND FLOOR PLANS (5 BEDROOM HOUSE)

date: 02 Dec 2009
status: PLANNING
scales: 1:50 A3 NTS A1
drawing no: CO5B_001

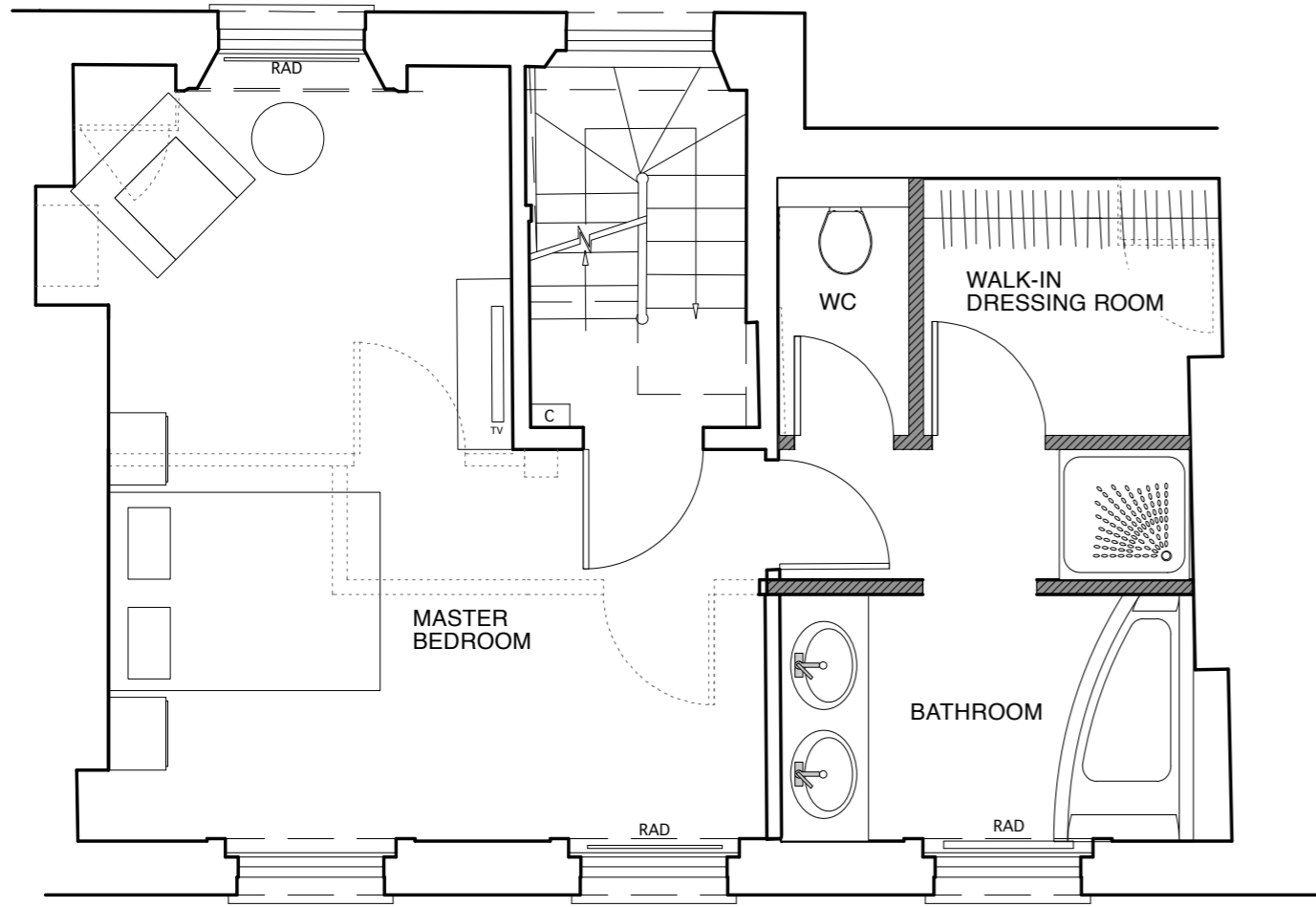

FIRST FLOOR PLAN

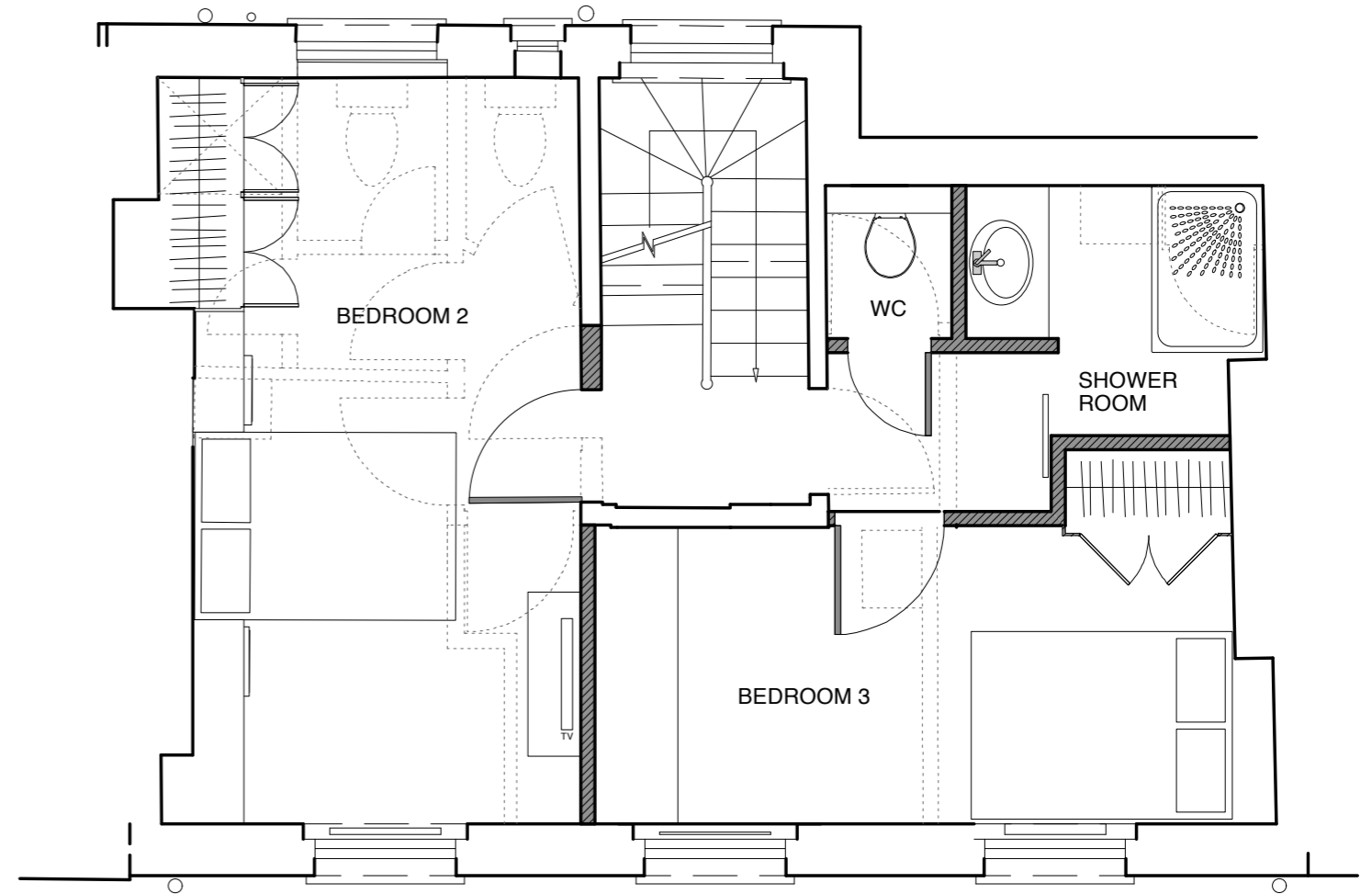

SECOND FLOOR PLAN

NB:
 SCALES MARKED ARE FOR A3 AND A1 VERSIONS OF DRAWINGS RESPECTIVELY
 CONTRACTOR SHOULD SEEK PERMISSION FROM ARCHITECT TO USE SCALED DIMENSIONS
 THE CONTRACTOR SHOULD REFER TO ALL DRAWINGS AND SPECIFICATIONS WHEN TENDERING AND CARRYING OUT THE WORKS
 ANY DISCREPANCIES BETWEEN DOCUMENTS SHOULD BE REPORTED IMMEDIATELY TO THE ARCHITECT AND GUIDANCE SOUGHT

Amendments:
33 COPTIC ST
LONDON, WC1A 1NP

LISETTE KHALASTCHI ARCHITECTS Architects and Designers
 5, Wadham Gardens, London NW3 3DN
 tel/fax: 0207 436 3717 / 483 1350
 mobile: 07785 250453
 email: LKarchitects@mac.com

PROPOSED FIRST AND SECOND FLOOR PLANS (5 BEDROOM HOUSE)

date: 02 Dec 2009
 status: PLANNING
 scales: 1:50 A3 NTS A1
 drawing no: CO5B_002

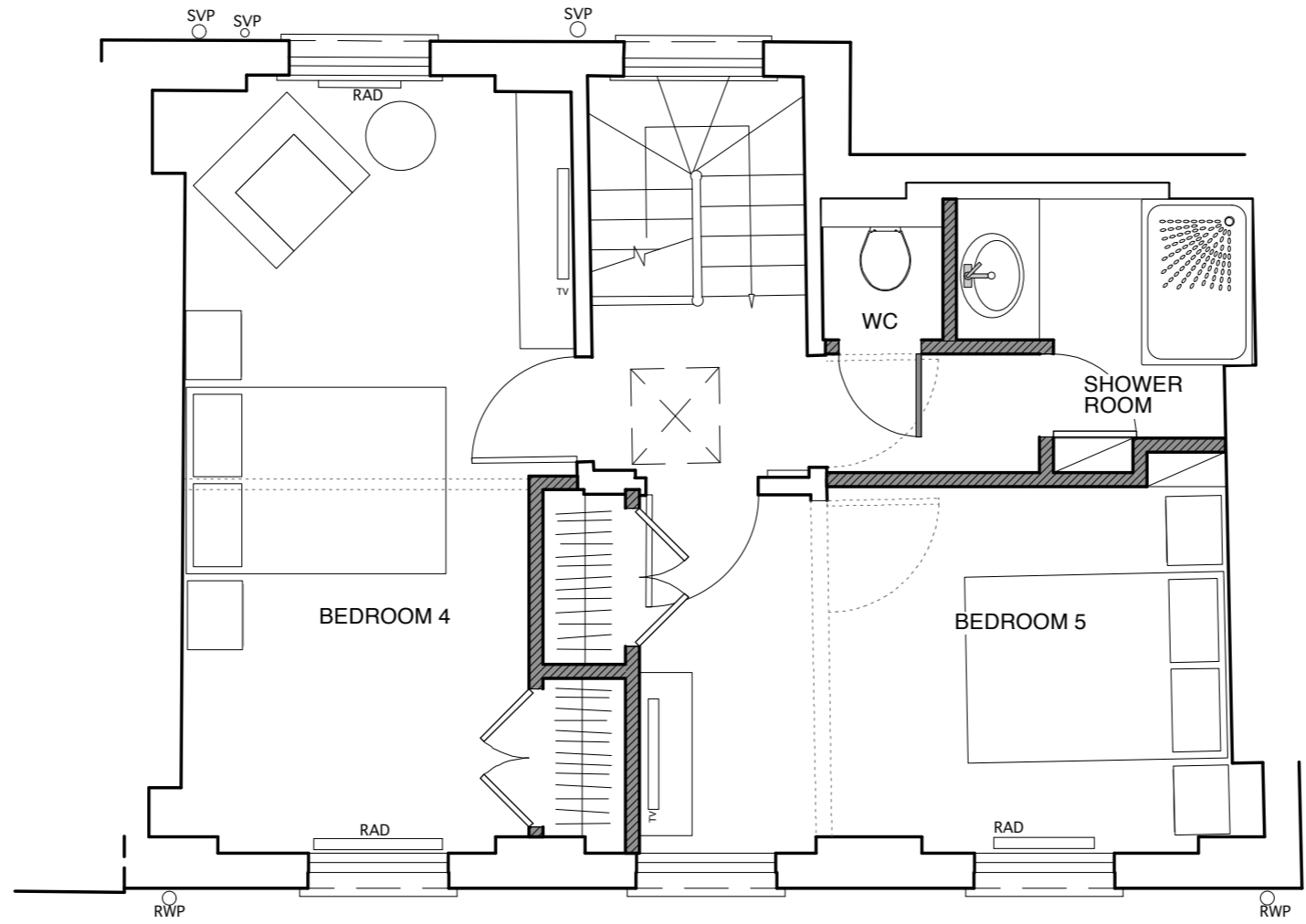

THIRD FLOOR PLAN

NB:
 SCALES MARKED ARE FOR A3 AND A1 VERSIONS OF DRAWINGS RESPECTIVELY
 CONTRACTOR SHOULD SEEK PERMISSION FROM ARCHITECT TO USE SCALED DIMENSIONS
 THE CONTRACTOR SHOULD REFER TO ALL DRAWINGS AND SPECIFICATIONS WHEN TENDERING AND CARRYING OUT THE WORKS
 ANY DISCREPANCIES BETWEEN DOCUMENTS SHOULD BE REPORTED IMMEDIATELY TO THE ARCHITECT AND GUIDANCE SOUGHT

Amendments:
33 COPTIC ST
LONDON, WC1A 1NP

LISETTE KHALASTCHI ARCHITECTS Architects and Designers
 5, Wadham Gardens, London NW3 3DN
 tel/fax: 0207 436 3717 / 483 1350
 mobile: 07785 250453
 email: LKarchitects@mac.com

PROPOSED THIRD FLOOR PLAN (5 BEDROOM HOUSE)

<small>date:</small>	02 Dec 2009
<small>status:</small>	PLANNING
<small>scales:</small>	1:50 A3 NTS A1
<small>drawing no:</small>	CO5B_003