

BASEMENT

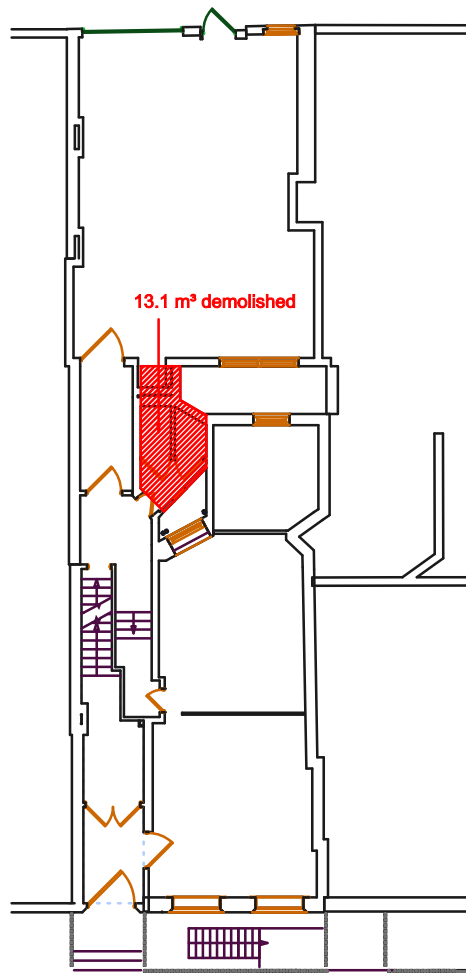

GROUND FLOOR

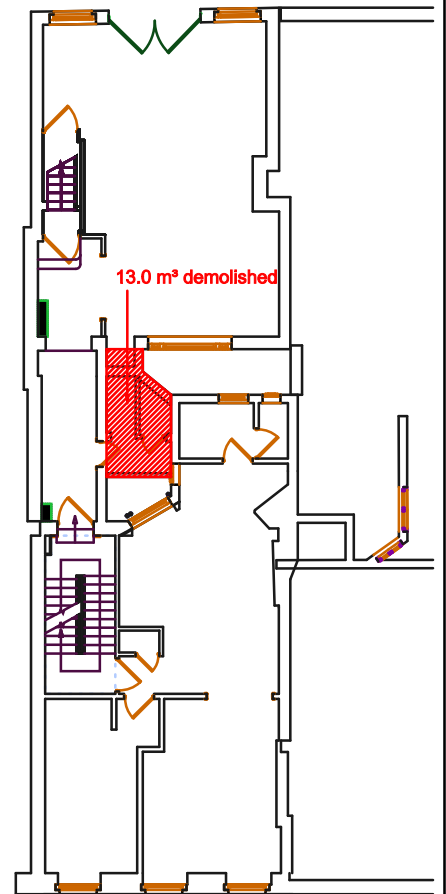

FIRST FLOOR

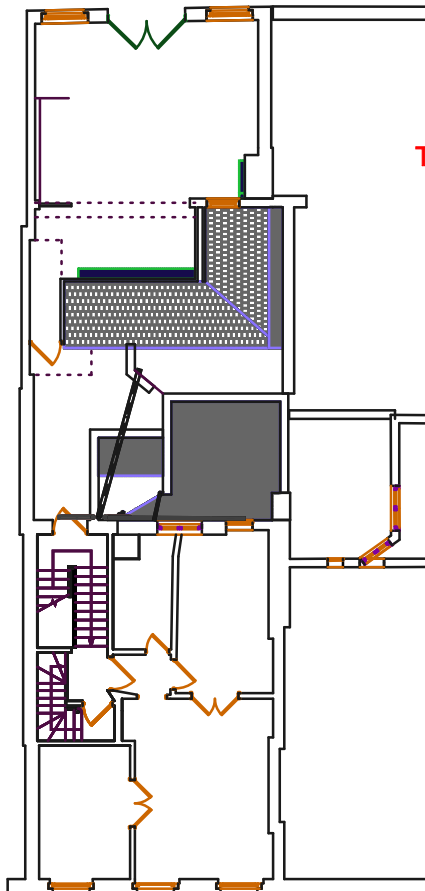

SECOND FLOOR

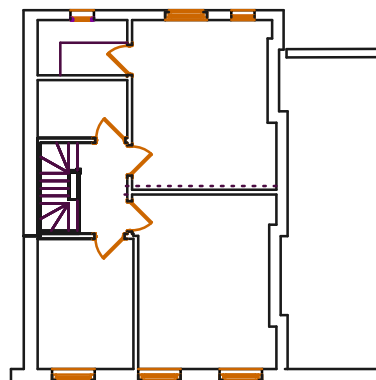

THIRD FLOOR

TOTAL VOLUME DEMOLISHED = 27.2 m³

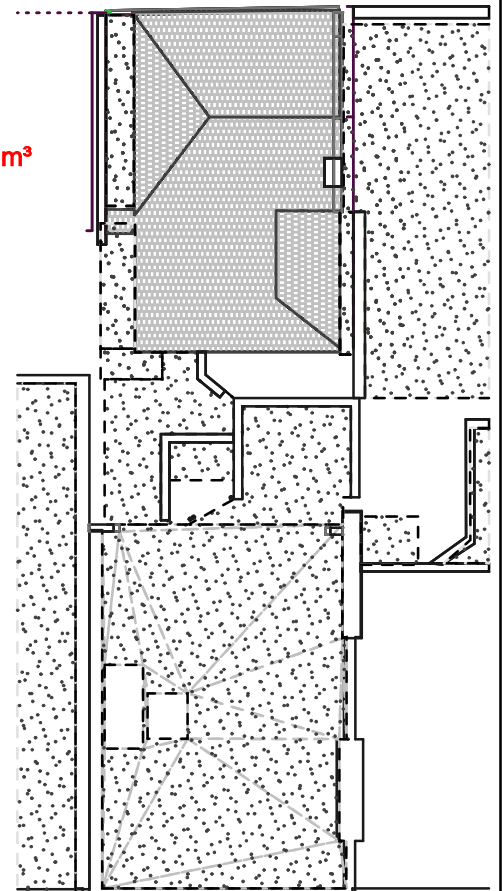

ROOF

Formwork Architects Ltd. www.formworkuk.com
47 St. John's Wood High St London NW8 7NJ
tel. 020 7722 7066, fax. 020 7722 8314

Do not scale from this drawing. If no dimension is shown the recipient is to ascertain all the necessary dimensions directly from the Architect or by site measurement and may not rely on this drawing. Resolve all discrepancies prior to construction. If in doubt ASK. This drawing is COPYRIGHT

Revisions:

A	
B	
C	
D	
E	
F	

Drawing Status:

Preliminary for Approval	01/02/09	<input checked="" type="checkbox"/>
Design Approved by Client		
Planning Drawing		
Tender Drawing		
Construction Drawing		

Project: 81 Charlotte Street and 6 Tottenham Mews, London W1

Title: Existing floor plans showing extent of demolition		
Scale: 1:100 @ A2 & 1:50 @ A1	Date: 13/01/10	N
Drawing Number: 374/L/09		

