

CROSS SECTION B-B THROUGH LIGHTWELL

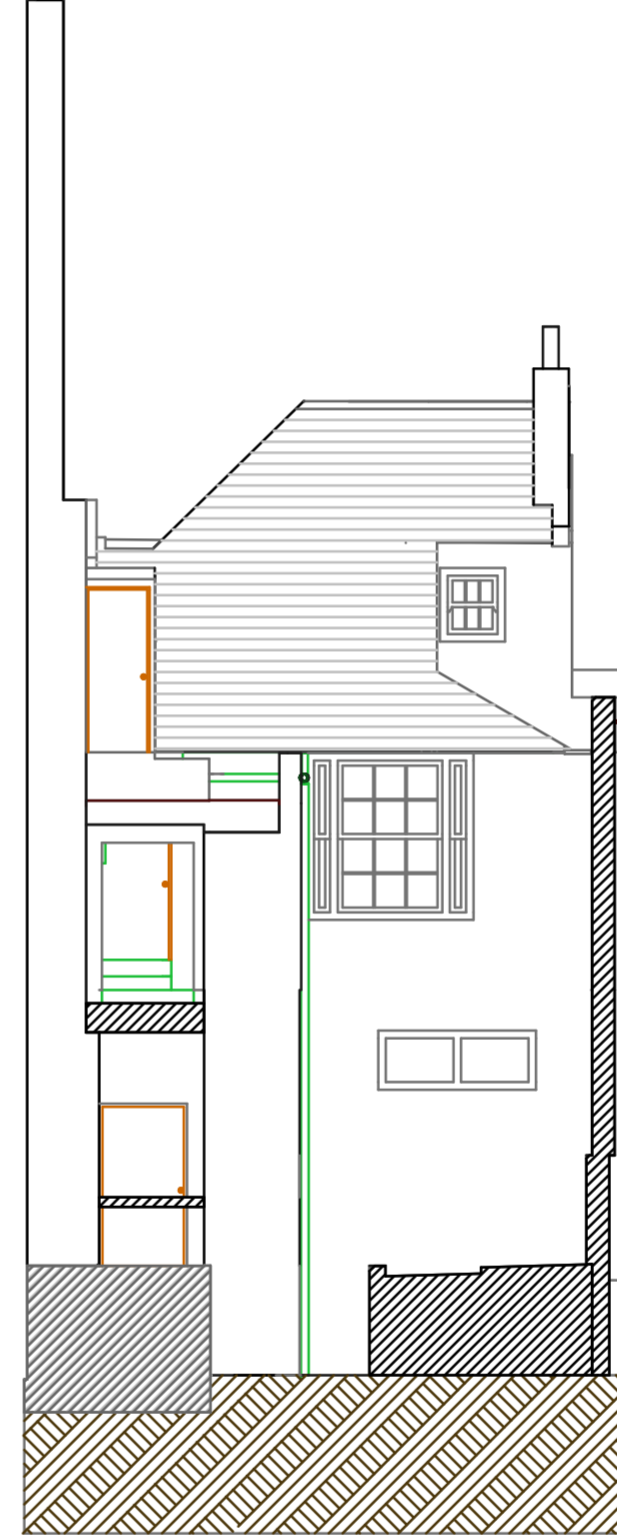

CROSS SECTION C-C THROUGH LIGHTWELL

Formwork Architects Ltd. www.formwork.co.uk

47 St. John's Wood High St London NW8 7NJ

tel. 020 7722 7069, fax. 020 7722 8314

Do not scale from this drawing. If no dimension is shown the recipient is responsible for any errors arising from measurement and may not rely on this drawing. Resolve all discrepancies with the Architect or by direct measurement. This drawing is COPYRIGHTED.

Revisions:

A	
B	
C	
D	
E	
F	

Drawing Status:

<input checked="" type="checkbox"/>	Preliminary for Approval
<input type="checkbox"/>	Design Approved by Client
<input type="checkbox"/>	Planning Drawing
<input type="checkbox"/>	Tender Drawing
<input type="checkbox"/>	Construction Drawing

Project: 81 Charlotte Street and 6 Tottenham Mews, London W1

Title: Existing cross sections B-B and C-C

Scale: 1:100 @ A2 & 1:50 @ A1

Date: 17/11/09

Drawing Number: 374/L/04

