

MARTINS CAMISULI 62B GALSFORD STREET, LONDON NW5 2EH. TEL/FAX: 020 7 267 85 76 E-MAIL: mltocal@bontemai.com

DRWG TITLE: Existing Section & Plan
 DRWG NO: MC/Bartholomew/02
 SCALE: 1.50
 DATE: June 2010

REV:

NOTES:

DESIGN DRAWING FOR INFORMATION ONLY, AND IS NOT TO BE CONSTRUCTED FROM.
 ALL DIMENSIONS TO BE CHECKED ON SITE. THIS DRAWING IS COPYRIGHT

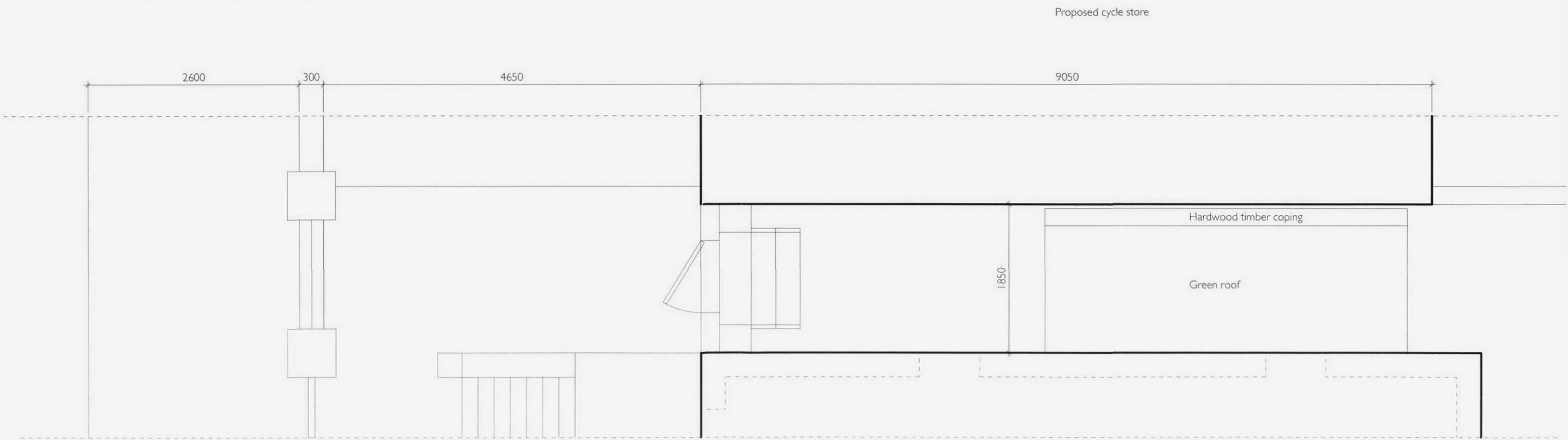
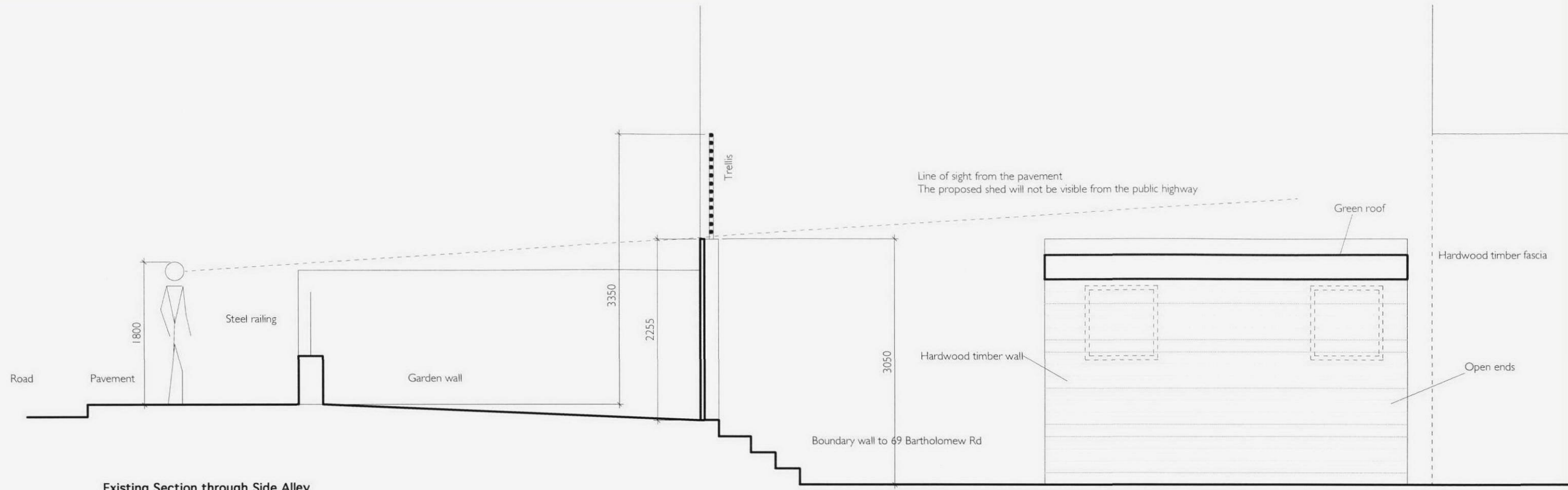

MARTINS CAMISULI

62B GALSFORD STREET, LONDON NW5 2EH TEL/FAX: 020 7267 8570 E-MAIL: info@martinscamisuli.com

DRWG TITLE: Proposed Section & Plan
 DRWG NO: MC/Bartholomew/03
 SCALE: 1:50
 DATE: June 2010

REV: A Walls changed from brick to timber following pre-planning consultation with the planners

NOTES:

DESIGN DRAWING FOR INFORMATION ONLY, AND IS NOT TO BE CONSTRUCTED FROM.
 ALL DIMENSIONS TO BE CHECKED ON SITE. THIS DRAWING IS COPYRIGHT