

NOTES:
1. ALL DIMENSIONS TO BE CONFIRMED ON SITE
2. DRAWINGS TO BE READ IN CONJUNCTION WITH SPECIFICATION AND ENGINEERS' DRAWINGS.

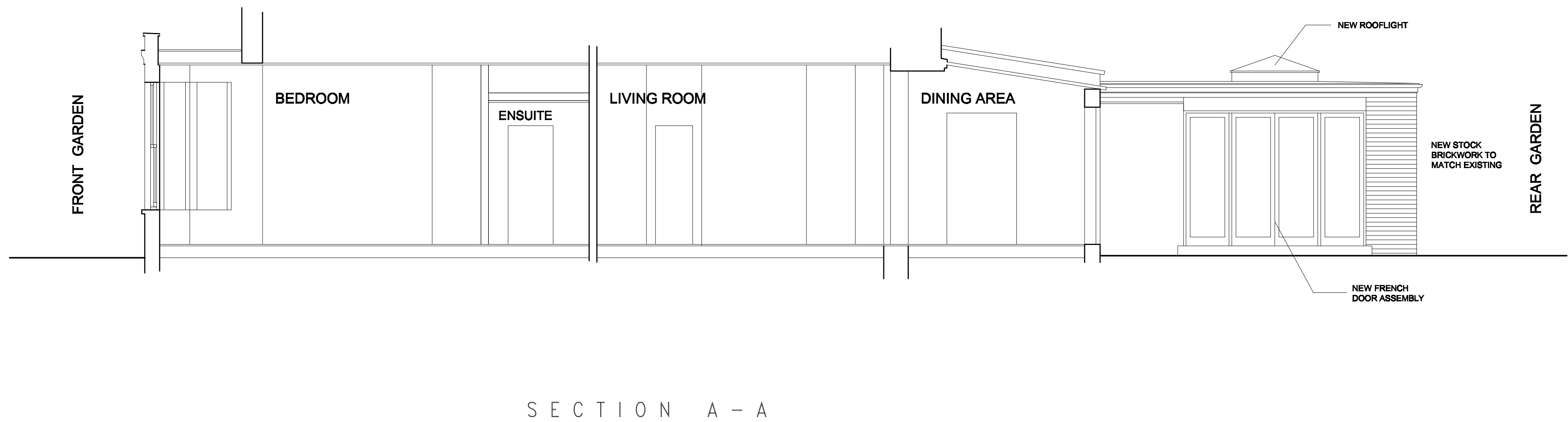
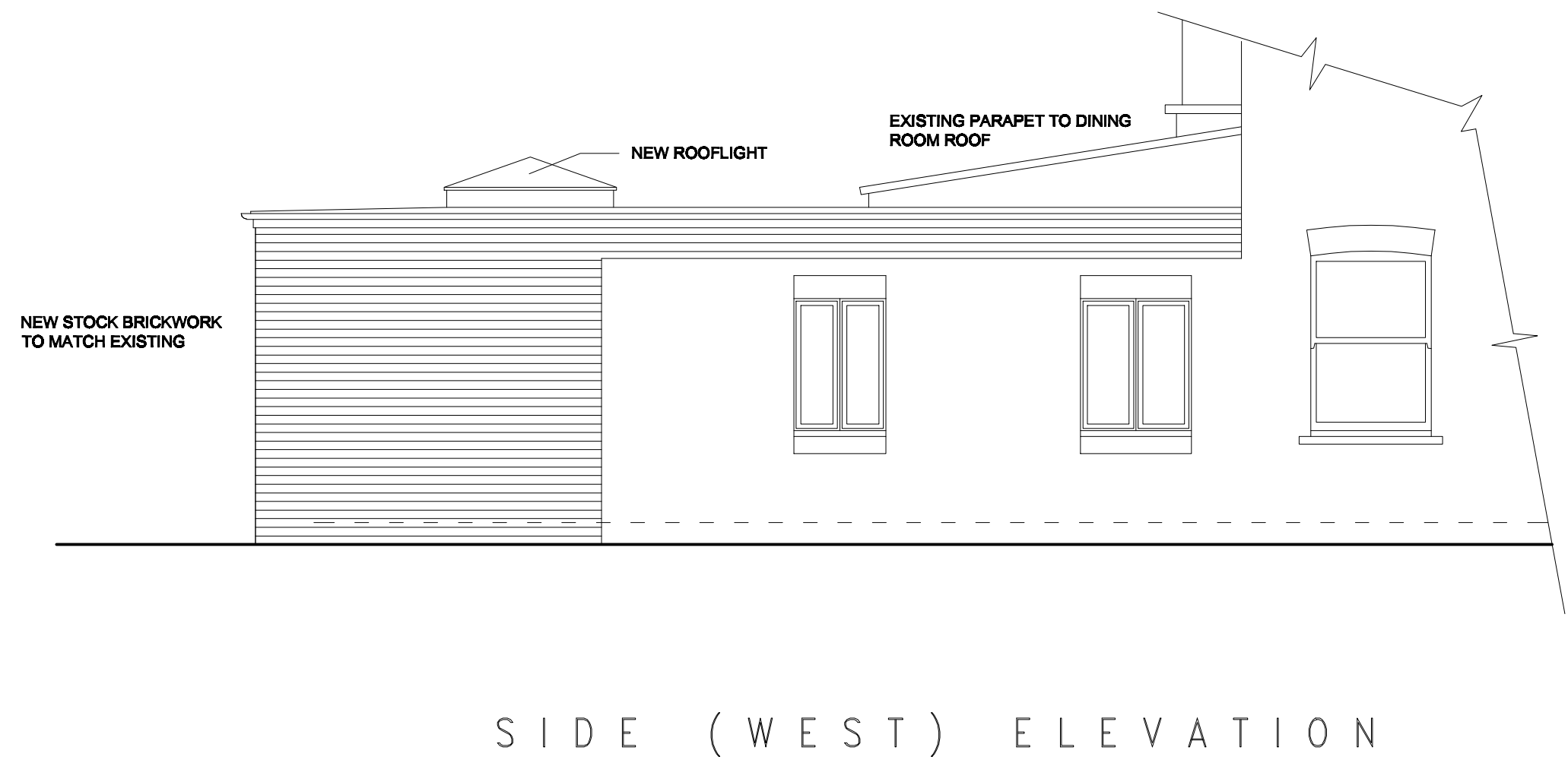

REVISIONS

Rev	Date	Detail
-	-	-

CARYATID architects

20 Kings Avenue : Muswell Hill
LONDON : N10 1PB
Tel : 020 8444 6197

DRAWING :

PROPOSED ELEVATIONS

TITLE :

PROPOSED REAR EXTENSION
GROUND FLOOR FLAT
9A ABERDARE GARDENS
NW6 3AJ
for Mr & Mrs T Finden-Crofts

Date : 26-07-2010
Scale : 1: 50 (A1)

Drawn By : mjl
Revision : -

Dwg No. :

1017-12

-1 0 1 2 3 4 metres