

**Materials Legend:**

- 1. Existing brick wall
- 2. Existing chainlink fence
- 3. Existing weldmesh fence
- 4. Existing timber cabins
- 5. Grey-brown semi glazed facing brick - neighbouring 53 Fortune Green

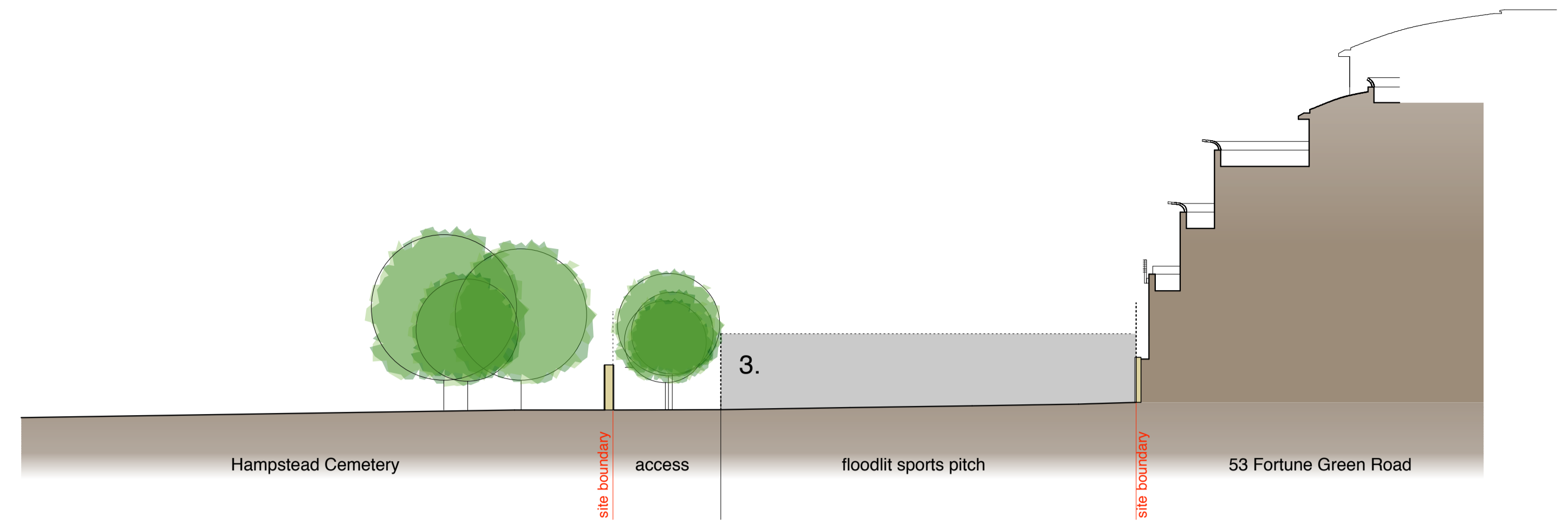

Section AA

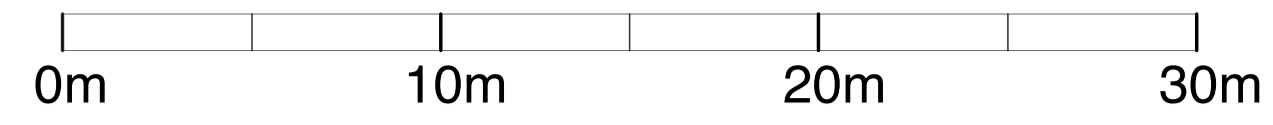
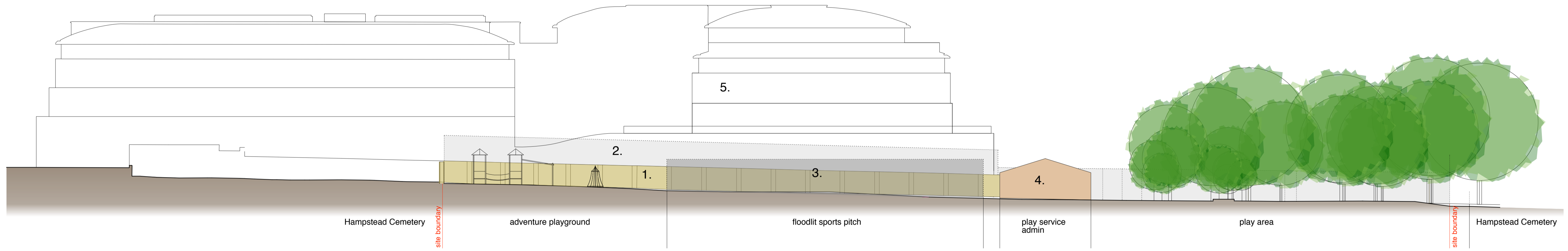

Section BB

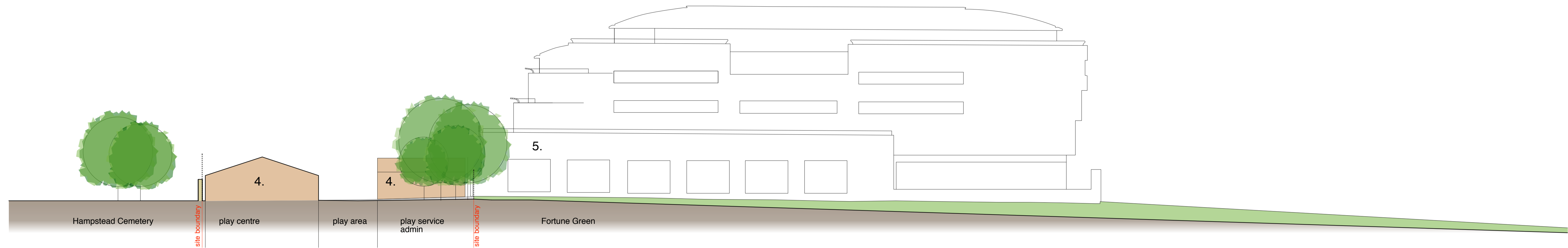

Section CC

|  |         |  |    |           |                        |          |      |          |
|--|---------|--|----|-----------|------------------------|----------|------|----------|
| <p>The Monaco Store, 18 Leathermarket Street, London SE1 3JA<br/>         T 020 7403 2889 F 020 7407 5283 e london@architype.co.uk www.architype.co.uk</p> | Project | Fortune Green Play Centre & Sington Relocation |    | Dwg Title | Existing Site Sections |          |      |          |
|  | Client  | London Borough of Camden                       |    | Dwg No.   | 6085 PL 05             | Revision | P2   |          |
| Drawn by   | JT      | Checked by                                     | GS | Scales    | 1:200                  | at A1    | Date | Feb 2010 |