

3 Great James
Street Entrance

Great James Street

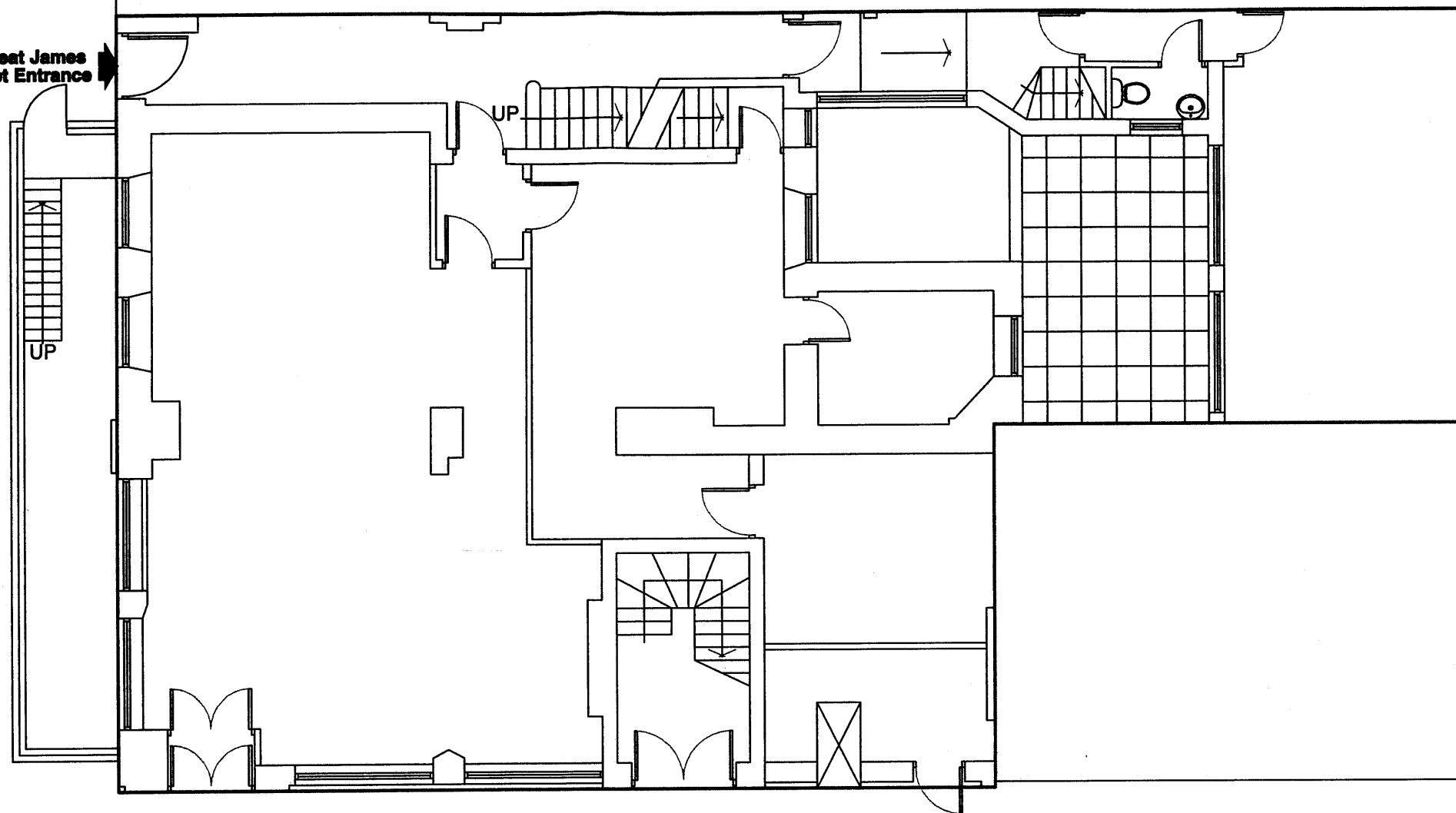

Theobalds Road

RECEIVED 11 AUG 2010

NO CHANGE TO THIS PLAN



0 5m

**PROPOSED
GROUND FLOOR PLAN**

			PROJECT 3 GREAT JAMES STREET LONDON WC1N 3DB				DRAWING TITLE PROPOSED GROUND FLOOR PLAN	
			CLIENT FAISALTEX CHARITABLE TRUST					<div></div> <div>general practice architects & designers gpad ltd. 6 acton st, london. wc1x 9na t: 020 7833 0222 f: 020 7833 2220 e - mail: info@gpadltd.com web: www.gpadltd.com</div>
rev.	date	notes						
<p>This drawing is the copyright of gpad ltd. Figured dimensions to be taken in preference to those scaled. All dimensions to be checked on site before any work proceeds. Drawing not to be used for land transfer purposes. Drawings to be read in conjunction with relevant drawings and specification. Not to be reproduced, retained or disclosed to any unauthorised person either wholly or in part without written permission.</p> <p>© gpad ltd.</p>			SCALE 1:100 @ A3		DATE AUG 10	DWG BY CB	REV.	
			CHCKD.	DWG NO. 316(PA)100				

Great James Street
Below

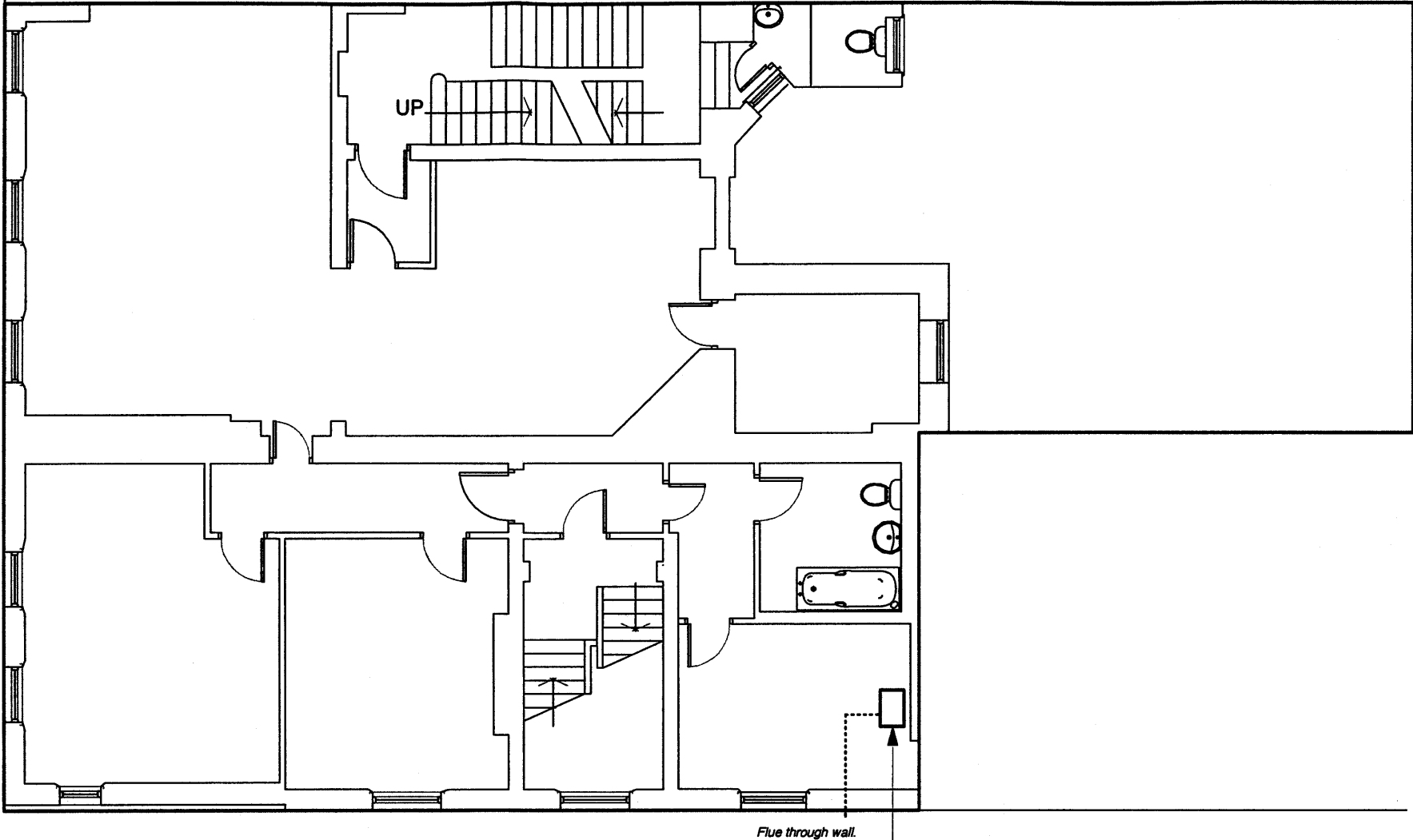

Theobalds Road
(Below)

RECEIVED 11 AUG 2010

NO CHANGE TO INTERNAL LAYOUT



PROPOSED
FIRST FLOOR PLAN

			PROJECT 3 GREAT JAMES STREET LONDON WC1N 3DB				DRAWING TITLE PROPOSED FIRST FLOOR PLAN	
			CLIENT FAISALTEX CHARITABLE TRUST				 general practice architects & designers gpac ltd. 6 acton st, london. wc1x 9na t: 020 7833 0222 f: 020 7833 2220 e - mail: info@gpacitd.com web: www.gpacitd.com	
rev.	date	notes						
<p>This drawing is the copyright of gpac ltd. Figured dimensions to be taken in preference to those scaled. All dimensions to be checked on site before any work proceeds. Drawing not to be used for land transfer purposes. Drawings to be read in conjunction with relevant drawings and specification. Not to be reproduced, retained or disclosed to any unauthorised person either wholly or in part without written permission.</p> <p>© gpac ltd.</p>			SCALE 1:100 @ A3	DATE AUG 10	DWG BY CB	REV.		
			CHCKD.	DWG NO. 316(PA)101				

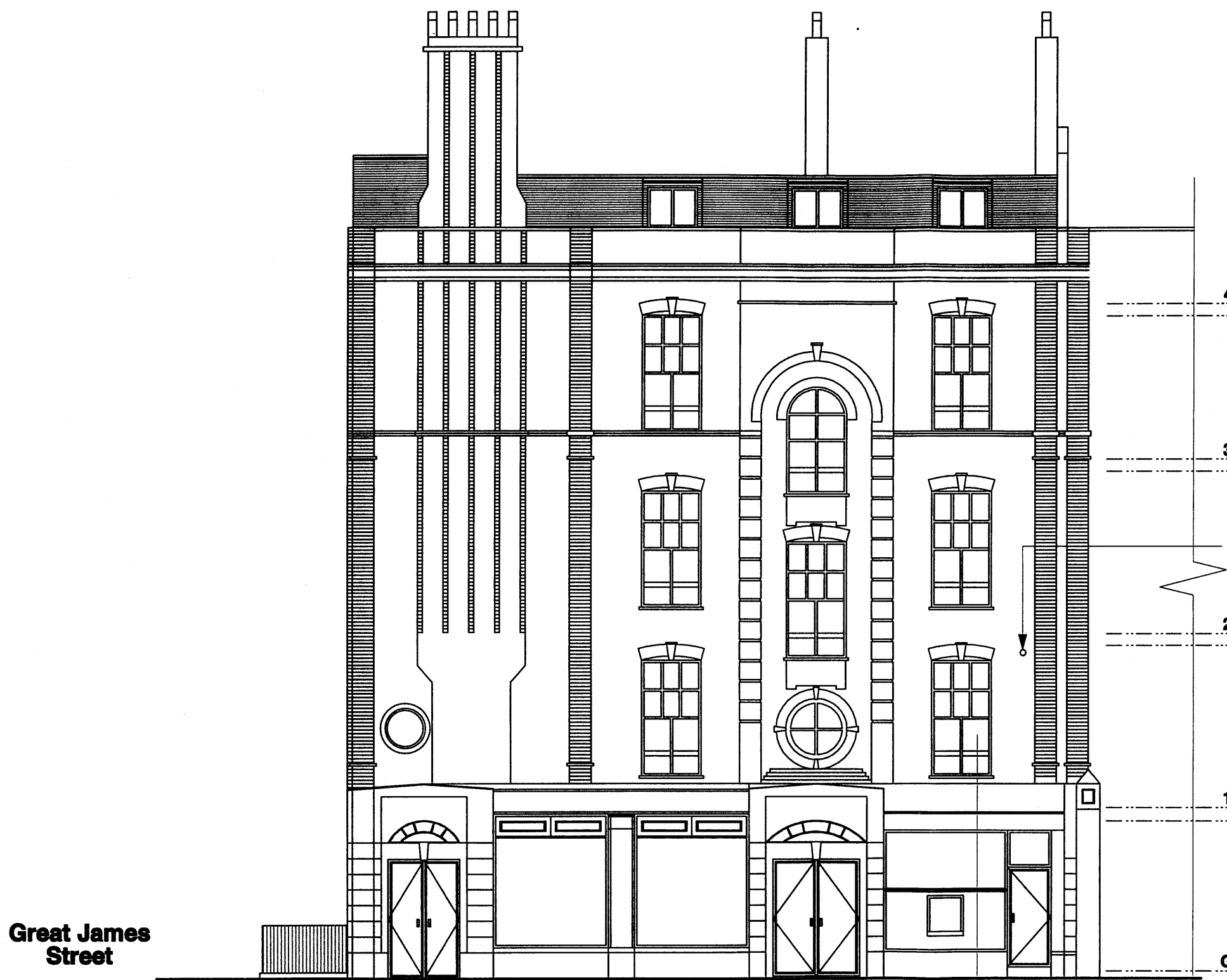

Great James Street

THEOBALDS ROAD ELEVATION

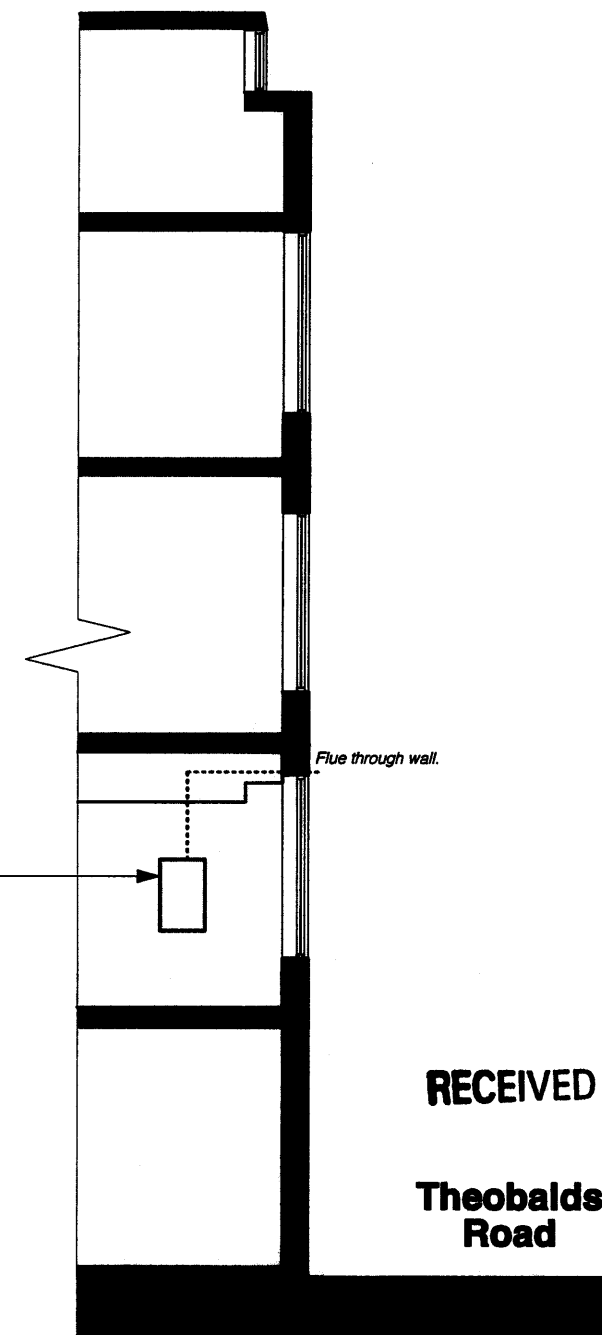

RECEIVED 11 AUG 2010

Theobalds Road

SECTION A

0 5m

PROPOSED THEOBALDS ROAD ELEVATION / SECTION

			PROJECT 3 GREAT JAMES STREET LONDON WC1N 3DB				DRAWING TITLE PROPOSED THEOBALDS ROAD ELEVATION AND SECTION			
			CLIENT FAISALTEX CHARITABLE TRUST					<div></div> <div>general practice architects & designers gpac ltd. 6 acton st, london. wc1x 9na t: 020 7833 0222 f: 020 7833 2220 e - mail: info@gpacdtd.com web: www.gpacdtd.com</div>		
rev.	date	notes								
<div>This drawing is the copyright of gpac ltd. Figured dimensions to be taken in preference to those scaled. All dimensions to be checked on site before any work proceeds. Drawing not to be used for land transfer purposes. Drawings to be read in conjunction with relevant drawings and specification. Not to be reproduced, retained or disclosed to any unauthorised person either wholly or in part without written permission.</div> <div>© gpac ltd.</div>			SCALE 1:100 @ A3		DATE AUG 10		DWG BY CB		REV.	
			CHCKD.		DWG NO. 316(PA)102					



RECEIVED 11 AUG 2010

NO CHANGE TO THIS ELEVATION

0 5m

**PROPOSED
GREAT JAMES STREET ELEVATION**

			PROJECT 3 GREAT JAMES STREET LONDON WC1N 3DB				DRAWING TITLE PROPOSED GREAT JAMES STREET ELEVATION	
			CLIENT FAISALTEX CHARITABLE TRUST					 general practice architects & designers gpad ltd. 6 acton st, london. wc1x 9na t: 020 7833 0222 f: 020 7833 2220 e - mail: info@gpadltd.com web: www.gpadltd.com
rev.	date	notes						
<p>This drawing is the copyright of gpad ltd. Figured dimensions to be taken in preference to those scaled. All dimensions to be checked on site before any work proceeds. Drawing not to be used for land transfer purposes. Drawings to be read in conjunction with relevant drawings and specification. Not to be reproduced, retained or disclosed to any unauthorised person either wholly or in part without written permission.</p> <p>© gpad ltd.</p>			SCALE 1:100 @ A3	DATE AUG 10	DWG BY CB	REV.		
			CHCKD.	DWG NO. 316(PA)103				