

project		client	
Lamorna, Dartmouth Park Road, NW5 1SU		Tony Harriss	
Roof Plan, as proposed.		22 Jun 10	
Scale 1:50 on A3		3186ga-23	
03		-	
view		rev	



1 2 3 4 5 6 7 8 9 10



Approximate distance from boundary wall to view point where proposed new raised elements remain invisible

project		client	
Lamorna, Dartmouth Park Road, NW5 1SU		Tony Harriss	
Cross Section as proposed through A-A, scale 1:50 on A3		22 Jun 10	
		3186ga-23	
4	-		
view	rev		

1 2 3 4 5 6 7 8 9 10



project		client	
Lamorna, Dartmouth Park Road, NW5 1SU		Tony Harriss	
Front elevation as proposed, scale 1:50 on A3		22 Jun 10	
		3186ga-23	
5	-		
view	rev		

1 2 3 4 5 6 7 8 9 10

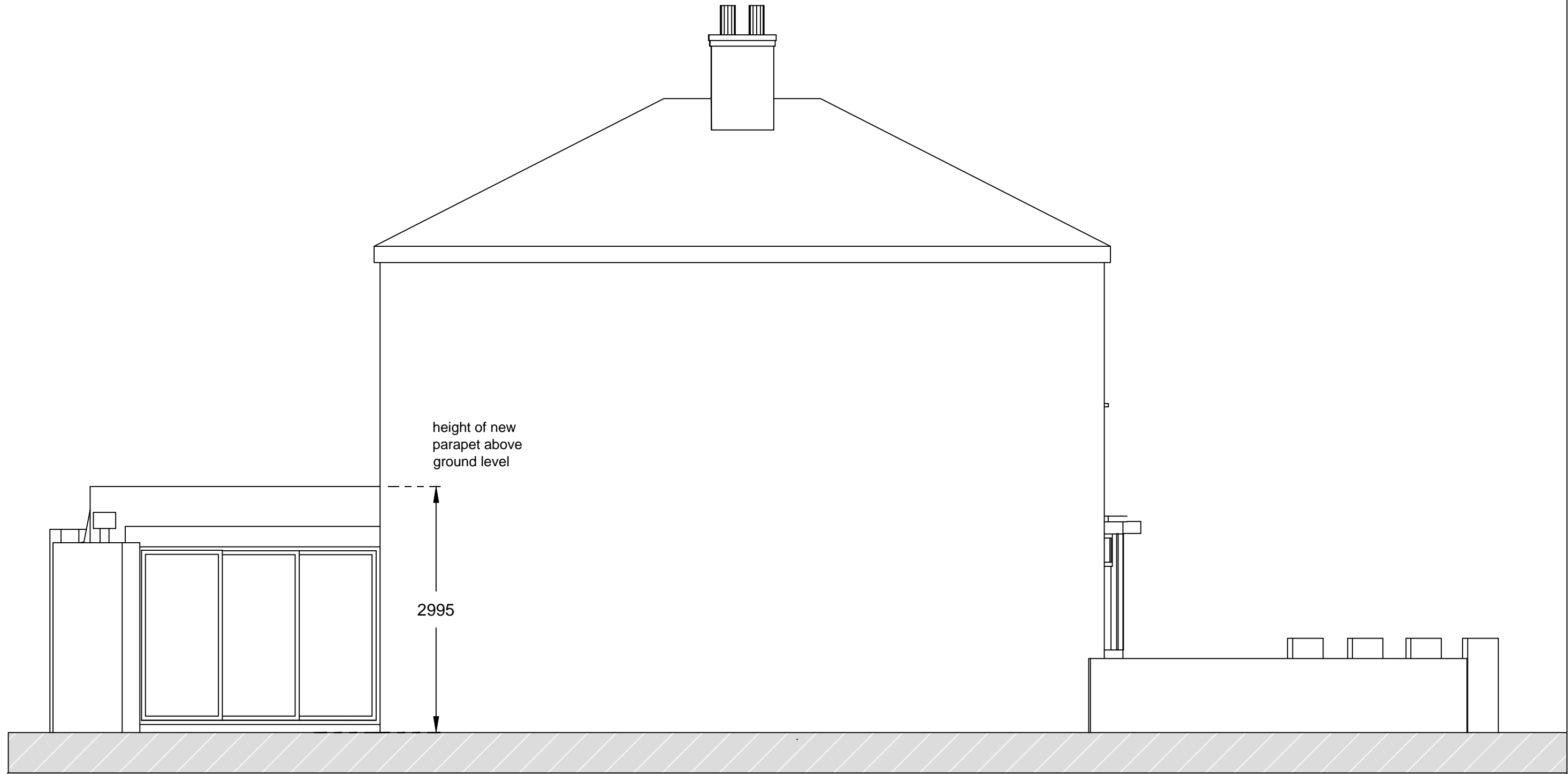

project		client	
Lamorna, Dartmouth Park Road, NW5 1SU		Tony Harriss	
East elevation as proposed, scale 1:50 on A3		02 Jul 10	
		3186ga-23	
6	a		
		view	rev

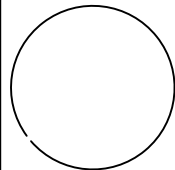

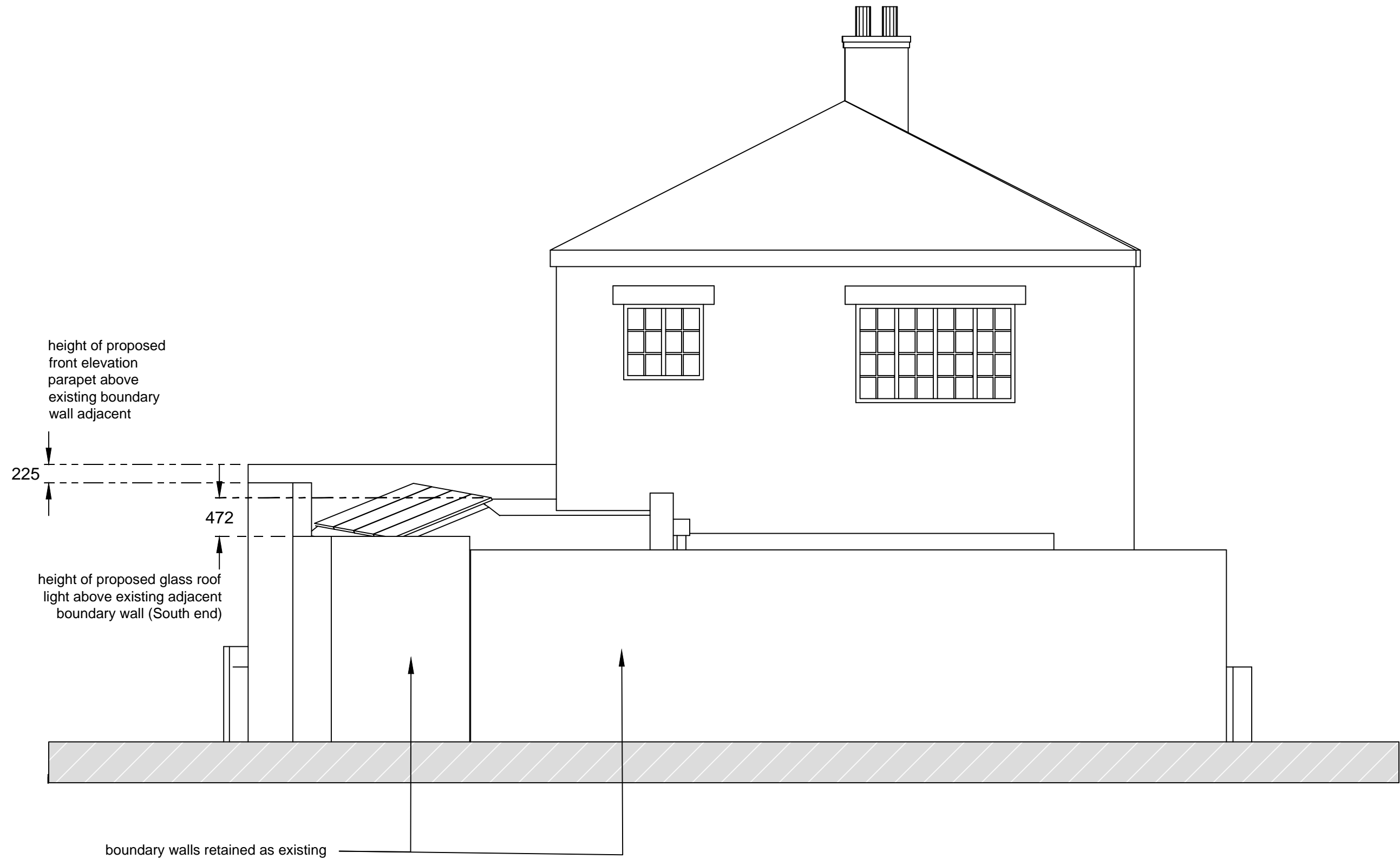
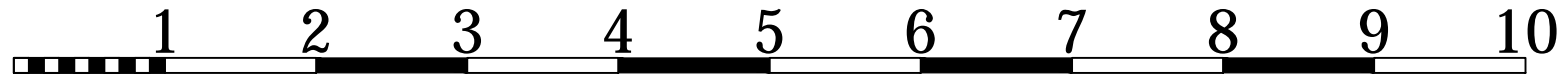

project		client	
Lamorna, Dartmouth Park Road, NW5 1SU		Tony Harriss	
Rear elevation as proposed, scale 1:50 on A3		02 Jul 10	
		3186ga-23	
		7	a
		view	rev

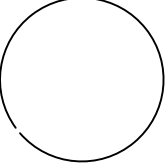

1 2 3 4 5 6 7 8 9 10

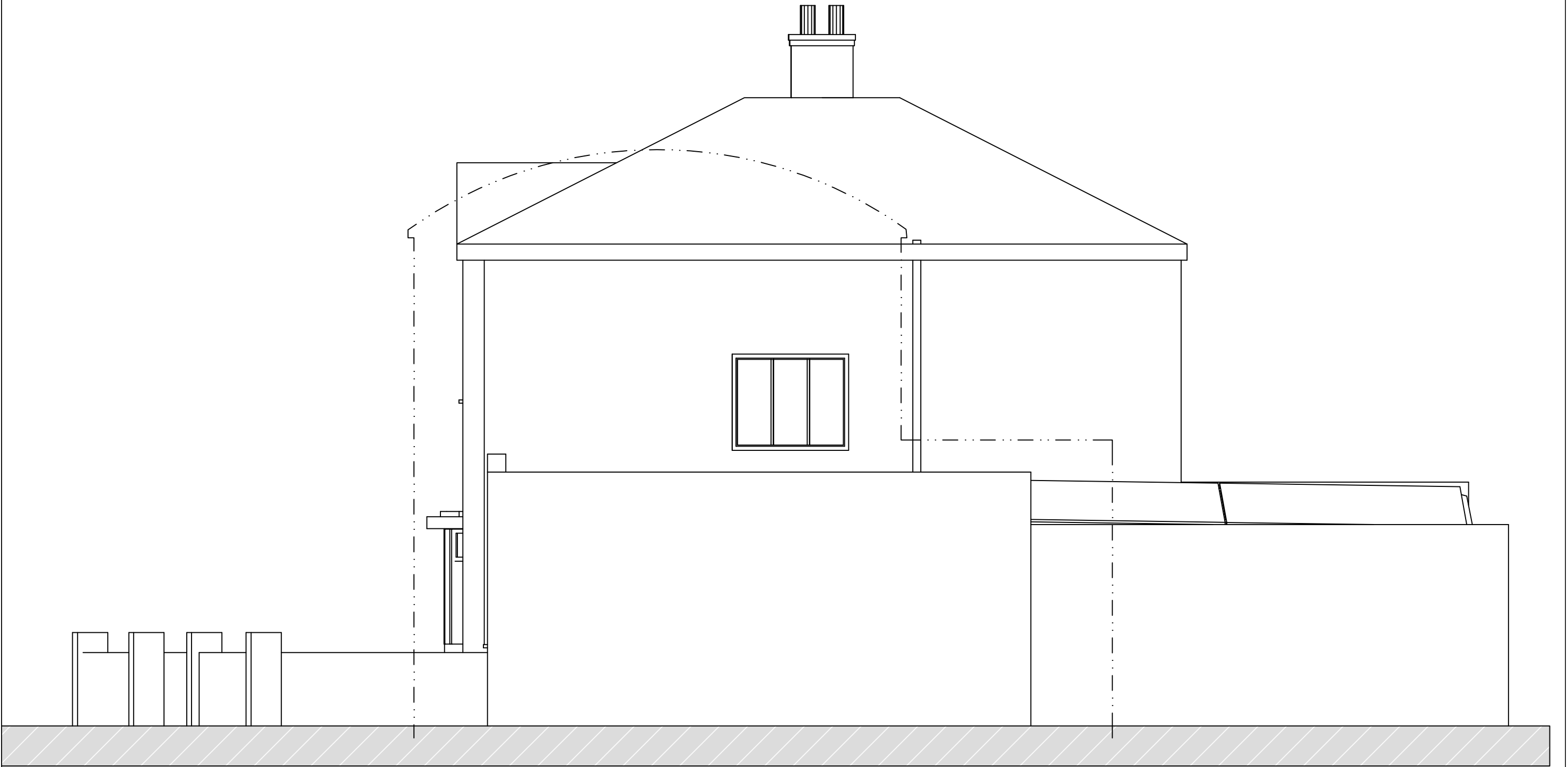

project		client	
Lamorna, Dartmouth Park Road, NW5 1SU		Tony Harriss	
West elevation as proposed, scale 1:50 on A3		22 Jun 10	
		3186ga-23	
8	-		
view	rev		

1 2 3 4 5 6 7 8 9 10



project		client	
Lamorna, Dartmouth Park Road, NW5 1SU		Tony Harriss	
Long Section through roof light as proposed, scale 1:50 on A3		22 Jun 10	
		3186ga-23	
9	-		
view	rev		

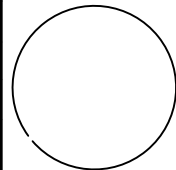

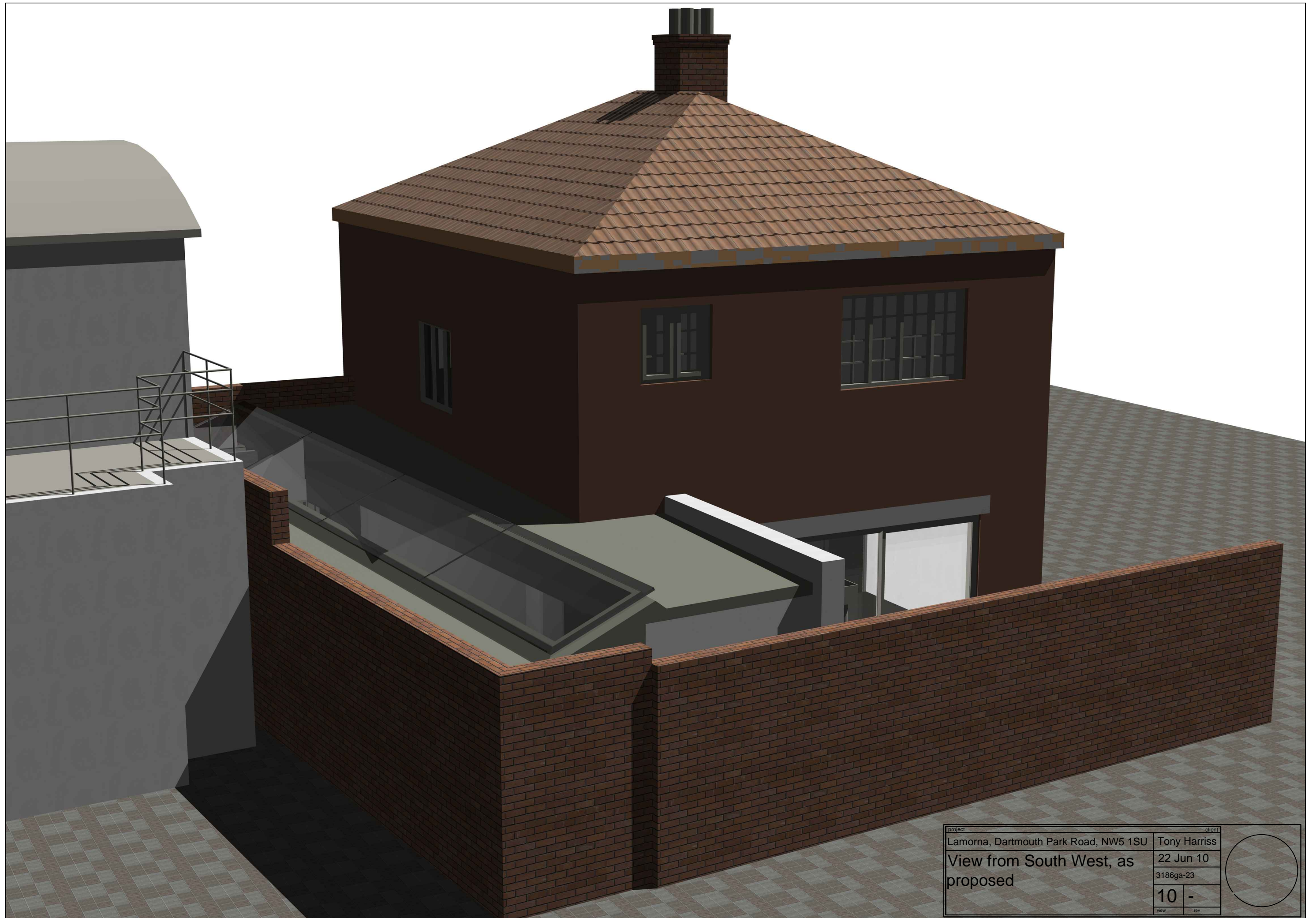

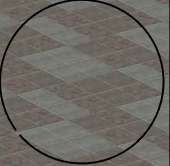
project		client	
Lamorna, Dartmouth Park Road, NW5 1SU		Tony Harriss	
View from South West, as proposed		22 Jun 10	
		3186ga-23	
10	-		
view	rev		



boundary wall
omitted

project		client	
Lamorna, Dartmouth Park Road, NW5 1SU		Tony Harriss	
View from South East, as proposed		22 Jun 10	
		3186ga-23	
		11	-
		view	rev

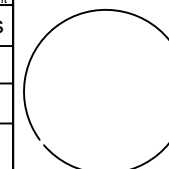



project		client	
Lamorna, Dartmouth Park Road, NW5 1SU		Tony Harriss	
Long Section through roof light as proposed, scale 1:50 on A3		22 Jun 10	
		3186ga-23	
12	-	view	rev

