

WORKS **WITHIN** BUBBLED AREA ARE FOR CONSIDERATION UNDER THIS CURRENT APPLICATION.

WORKS **OUTSIDE** BUBBLED AREA ARE SUBJECT TO A SEPARATE PLANNING & LISTED BUILDING CONSENT APPLICATION REFS 2010/3500/P AND 2010/3505/L AND ARE NOT FOR CONSIDERATION AS PART OF THIS CURRENT APPLICATION

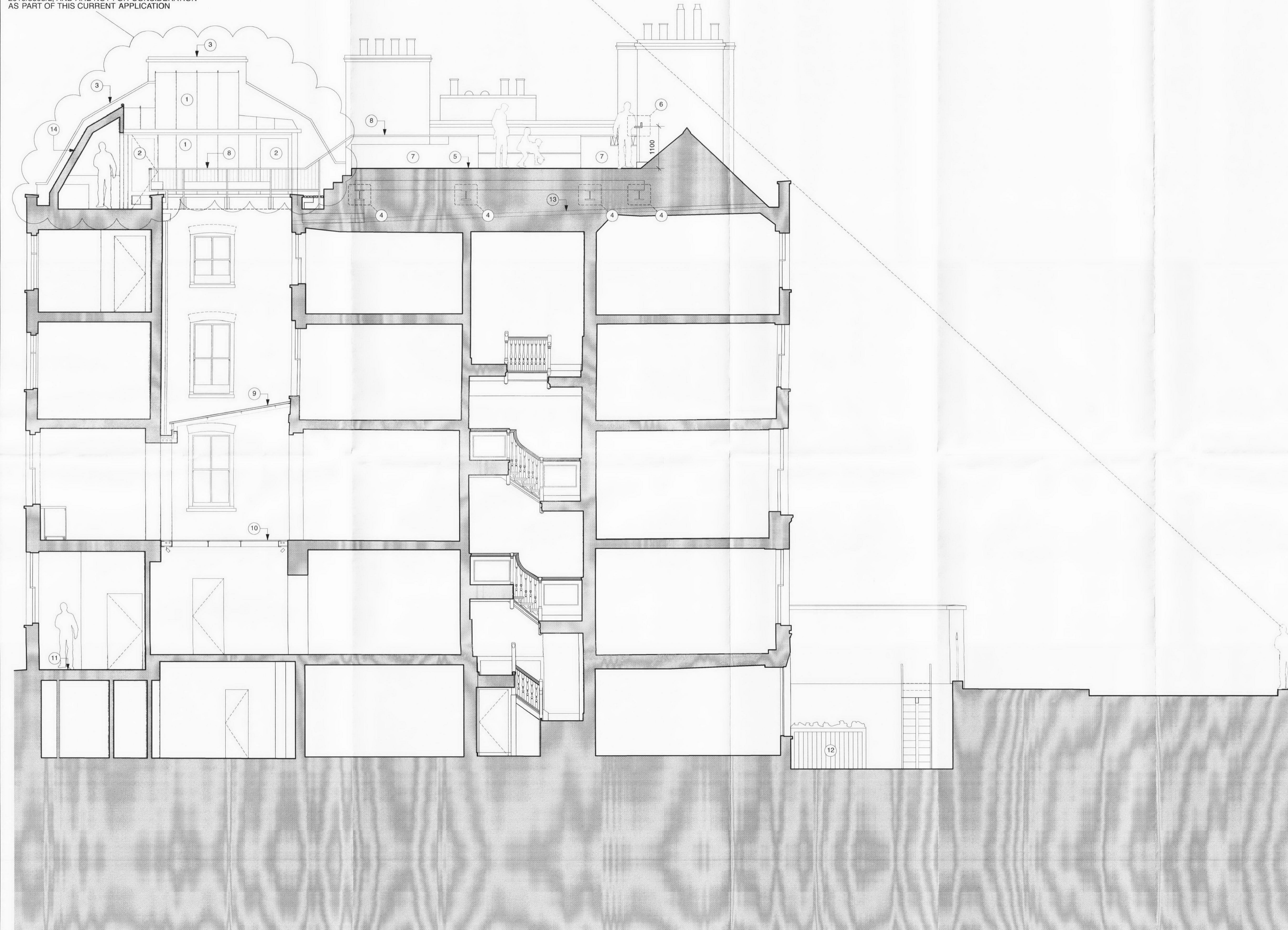

THIS DRAWING IS BASED ON DIMENSIONAL SURVEY INFORMATION PROVIDED BY ALAN RHODES ASSOCIATES. THE ARCHITECT CANNOT ACCEPT RESPONSIBILITY FOR THE ACCURACY OF THIS SURVEY INFORMATION.

DO NOT SCALE FROM THIS DRAWING.

THIS DRAWING REMAINS THE COPYRIGHT OF BURRELL FOLEY FISCHER LLP

KEY :

1. GREY ZINC CLADDING
2. GLAZED DOOR
3. PRE-CAST COPING STONES ON RAISED STOCK BRICK FLANK WALL
4. NEW INDEPENDENT STEEL STRUCTURE TO SUPPORT NEW ROOF TERRACE, INSERTED BETWEEN EXISTING RAFTERS THUS RETAINING EXISTING ROOF STRUCTURE
5. NEW ROOF TERRACE
6. TIMBER HANDRAIL SET LEVEL WITH RIDGE OF FRONT ROOF
7. HARDWOOD FACING TO PLANTING BOXES
8. STAINLESS STEEL HANDRAIL & TENSION WIRE GUARDING AND PLANTING BOXES
9. GLASS ROOF (SEE DRAWING AL(23)004)
10. STRUCTURAL GLASS FLOOR
11. EXISTING FLOOR LOWERED
12. BIN STORE WITH PAINTED TIMBER DOORS AND ALPINE PLANTING TO TOP
13. RAINWATER PIPE (INSULATED) WITHIN ROOF VOID CARRYING RUN-OFF FROM FRONT SLOPE
14. NATURAL SLATE ROOF COVERING TO NEW MANSARD ROOF COVERING

NOTES :

The accuracy of this survey drawing is dependent upon the scale at which it is produced. Users should not re-scale this drawing without consent.

All level values refer to the following DATUM:-

East Face, South East Angle, 1-4 Wimbledon House, Newton Street, Value 22.57m.

RECEIVED 26 AUG 2010

P3 ROOF ENCLOSURE TO LIFT REV. MANSARD ACCESS TO REAR ROOF TO HOUSE CONDENSER AND GREENHOUSE. COPPER CLADDING REVERSED TO ZINC. AWNING OMITTED. 4TH FLOOR STEEL SHOWN. AJ SF 13.08.10

P2 PLANNING & LISTED BUILDING CONSENT APPLICATION AJ SF 02.07.10

P1 STAGE D REPORT AJ SF 18.06.10

REV NO: REV DETAILS: BY: CHKD: DATE:

PLANNING

DO NOT SCALE OFF THIS DRAWING

BURRELL . FOLEY . FISCHER LLP

BURRELL FOLEY FISCHER LLP ARCHITECTS & URBAN DESIGNERS
 YORK CENTRAL 70-78 YORK WAY LONDON N1 9AG
 TEL 020 7713 5333 FAX 020 7713 5444 E-MAIL mail@bfi-architects.co.uk
 WEB www.bfi-architects.co.uk

JOB: 5 LINCOLN'S INN FIELDS

FOR: WILL & FRAN PERRIN

AT: 22-23 GAYFERE STREET LONDON SW1

DRAWING TITLE: LONG SECTION AA PROPOSED

DATE: 22.02.10	SCALE: 1:50 @ A1 1:100 @ A3
DRAWN BY: AJ	CHECKED BY: SF
JOB NO: BFF/1019	DWG NO: ROOF-AP(0)209 P3

Copyright ©