

for a proposed development  
Loft extension:  
Part : 'A'  
Ground floor extension  
Part : 'B'

42 Meadowbank

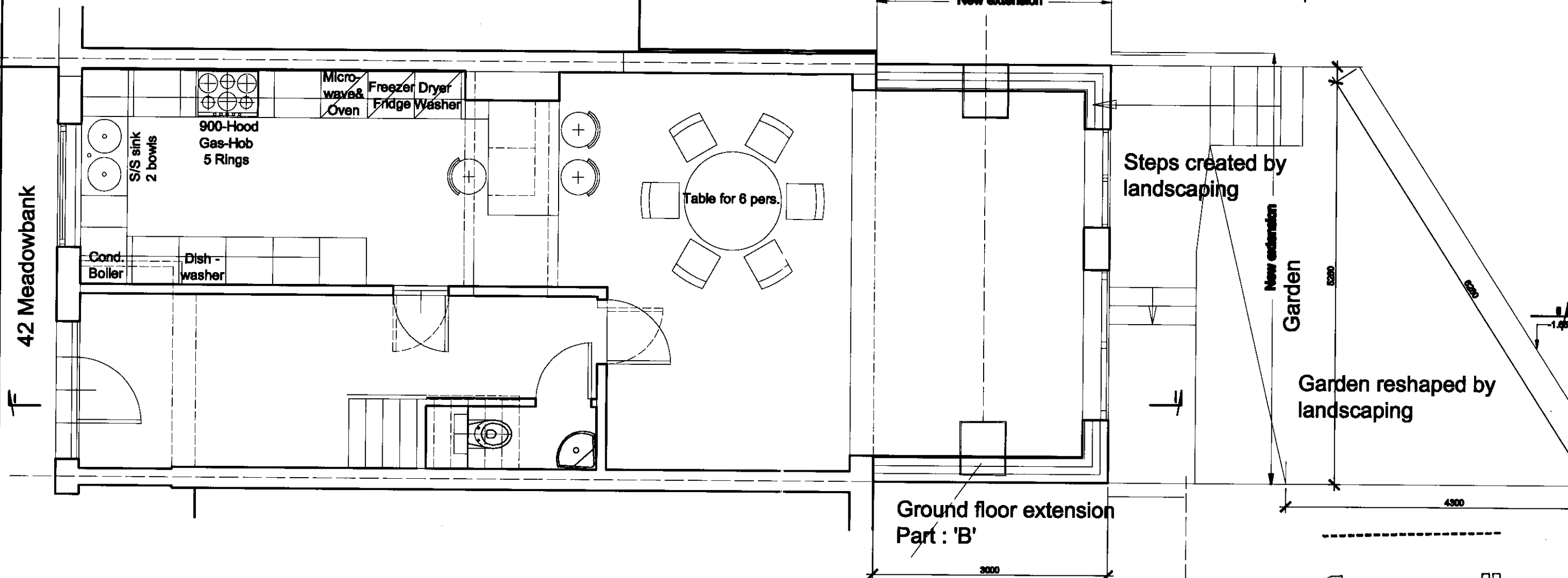

Section II - II 1 : 50

New extension

Steps created by landscaping

New extension  
Garden

Garden reshaped by landscaping

Ground floor extension  
Part : 'B'

#### Notes :

1. This drawing is © P.J. Stasch Architect. 2008. This drawing may not be copied by any third party without prior permission.
2. This drawing is prepared for planning purposes only and not intended for any other use. Drawings produced for the purpose of obtaining Planning Permission or Building Regulations approval only, do not constitute as full working drawings.
3. Any construction work carried out prior to receiving all necessary approvals for planning and/or building regulations is entirely at the householder's / client's risk.
4. All building work to be completed to the satisfaction of the Local Authority Building Control Officer and in accordance with current Building Regulations and as such additional unforeseen building work may be required on site.
5. Copies from this drawing are not to be scaled. All dimensions in millimeters.

6. All details to be verified and dimensions to be checked on site by The Contractor prior to commencement of the works. All omissions and discrepancies to be reported to the Architect immediately.
7. The Contractor shall inspect all adjoining properties which may be affected by the works prior to commencement of works and record and report to the owner and details.
8. The Contractor shall be entirely responsible for the security, strength and stability of the building during the course of the works.

#### Revisions :

A - 22.11.08 Garden landscaping profile & landscaped & reshaped external steps shown

3DArch Studio  
2, Panmuir Road  
London SW20 0PZ

Pawel J. Stasch Architect M.A. CEng. RIBA

Job title:  
42 Meadowbank  
London  
NW3 3AY

Drawing title:

House refurbishment  
Groundfloor plan  
New proposal

Job no:

0000

Scale:  
1 : 50

Date:  
18.06.08

Drawing no:

Revision suffix:

A

Drawn by:

Checked by:

9A

GROUND FLOOR EXTENSION  
Part : 'B'

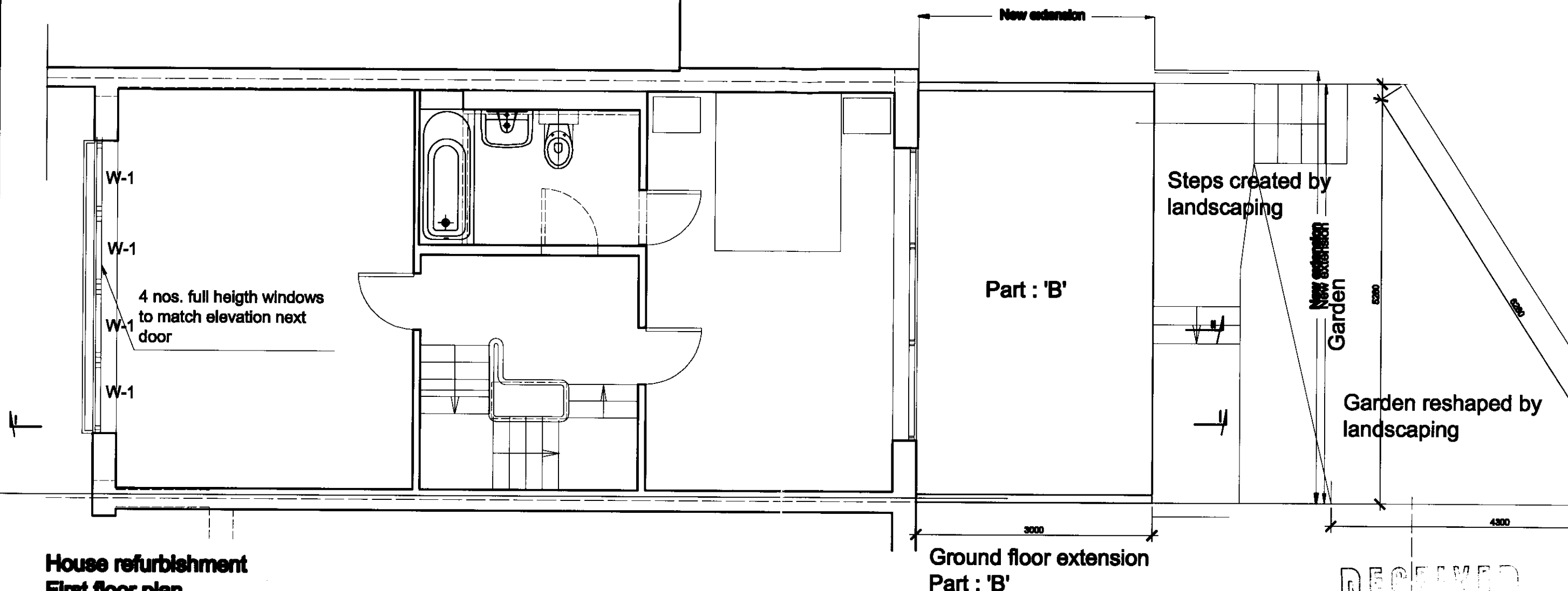

House refurbishment  
First floor plan  
New proposal  
Scale 1 : 50

RECEIVED  
26 NOV 2008

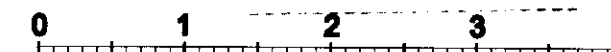

#### Notes :

1. This drawing is © P.J. Stasch Architect, 2008. This drawing may not be copied by any third parties without prior permission.
2. This drawing is prepared for planning purposes only and not intended for any other use. Drawings produced for the purpose of obtaining Planning Permission or Building Regulations approval only, do not constitute as full working drawings.
3. Any construction work carried out prior to receiving all necessary approvals for planning and/or building regulations is entirely at the householder's / client's risk.
4. All building work to be completed to the satisfaction of the Local Authority Building Control Officer and in accordance with current Building Regulations and as such additional unforeseen building works may be required on site.
5. Copies from this drawing are not to be scaled. All dimensions in millimeters.

6. All details to be verified and dimensions to be checked on site by The Contractor prior to commencement of the works. All omissions and discrepancies to be reported to the Architect immediately.
7. The Contractor shall inspect all adjoining properties which may be affected by the works prior to commencement of works and record and report to the owner and details.
8. The Contractor shall be entirely responsible for the security, strength and stability of the building during the course of the works.

#### Revisions :

A - 22.11.08 Garden landscaping profile & landscaped & reshaped external steps shown

3DArch Studio  
2, Panmuir Road  
London SW20 0PZ

Pawel J. Stasch Architect M.A. CEng. RIBA

Job title:  
42 Meadowbank  
London  
NW3 3AY

Drawing title:

House refurbishment  
First floor plan  
New proposal

Job no:

0000

Scale:  
1 : 50

Date:  
18.06.08

Drawing no:

10A

Revision suffix:

A

Drawn by:

Checked by:

Application for a certificate of lawfulness  
for a proposed development  
Ground floor extension  
Part : 'B'

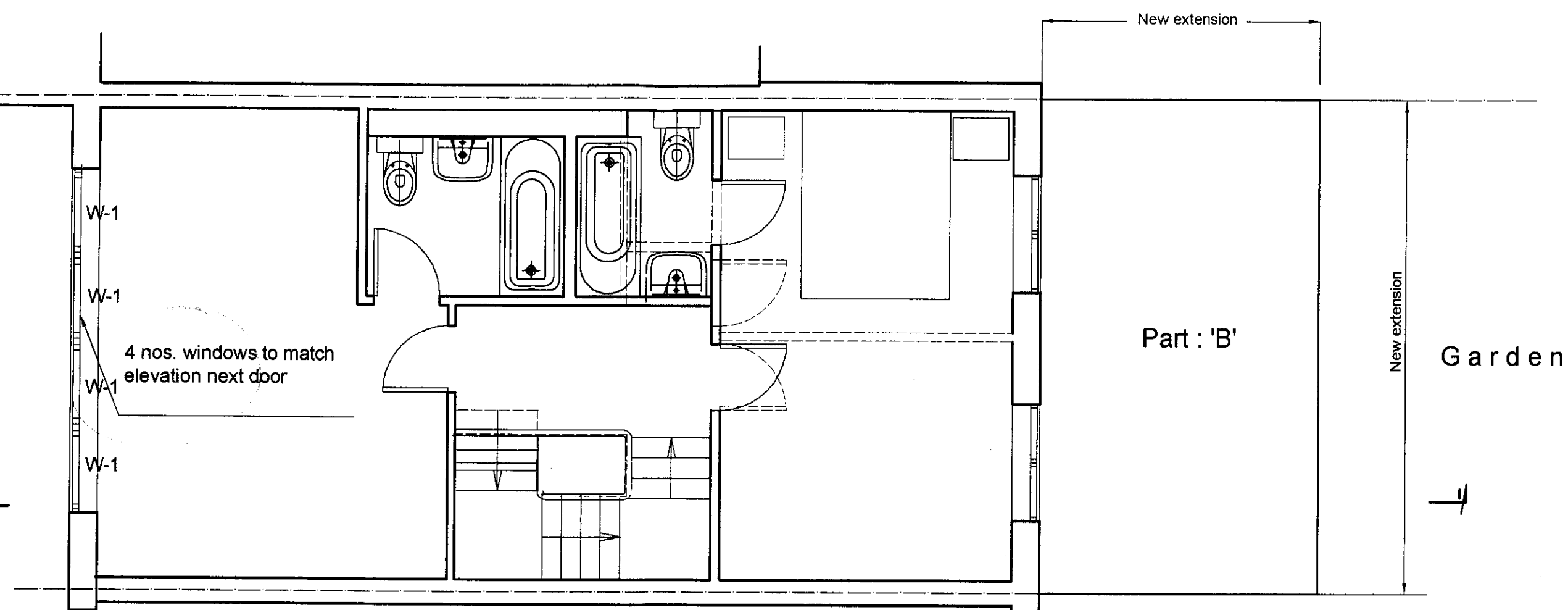
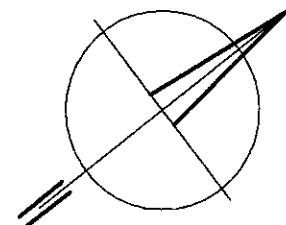

House refurbishment  
Second floor plan  
New proposal  
Scale 1 : 50

Ground floor extension  
Part : 'B'

*[Handwritten signature]*

<b>Notes :</b> 1. This drawing is © P.J. Stasch Architect 2008 This drawing may not be copied by any third parties without prior permission. 2. This drawing is prepared for planning purposes only and not intend for any other use. Drawings produced for the purpose of obtaining Planning Permission or Building Regulations approvals only, do not constitute as full working drawings 3. Any construction work carried out prior to receiving all necessary approvals for planning and/or building regulations is entirely at the householders / clients risk. 4. All building work to be completed to the satisfaction of the Local Authority Building Control Officer and in accordance with current Building Regulations and as such additional unforeseen building works may be required on site. 5. Copies from this drawing are not to be scaled. All dimensions in millimeters.		<b>Revisions :</b>		3DArch Studio 2, Panmuir Road London SW20 0PZ Pawel J. Stasch Architect M.A. CEng. RIBA		Drawing title: House refurbishment Second floor plan New proposal	
				Job title: 42 Meadowbank London NW3 3AY		Job no:	Drawing no: 11
						C/SfB	Revision suffix: A
						Scale: 1 : 50	Date: 18.06.08
						Drawn by:	Checked by:

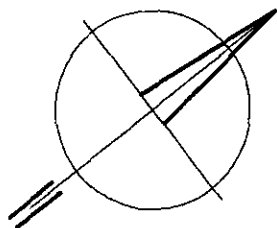

Volume calculation:  
A -  $5.340 \times 2.000 \times 5.280 \times 0.5 = 27.66 \text{ cu.m.} < 50.0 \text{ cu.m.}$   
which is less then permitted volume for loft extension 50.0cu.m.

Roof extension  
& loft conversion  
Second floor plan  
New proposal  
Scale 1 : 50

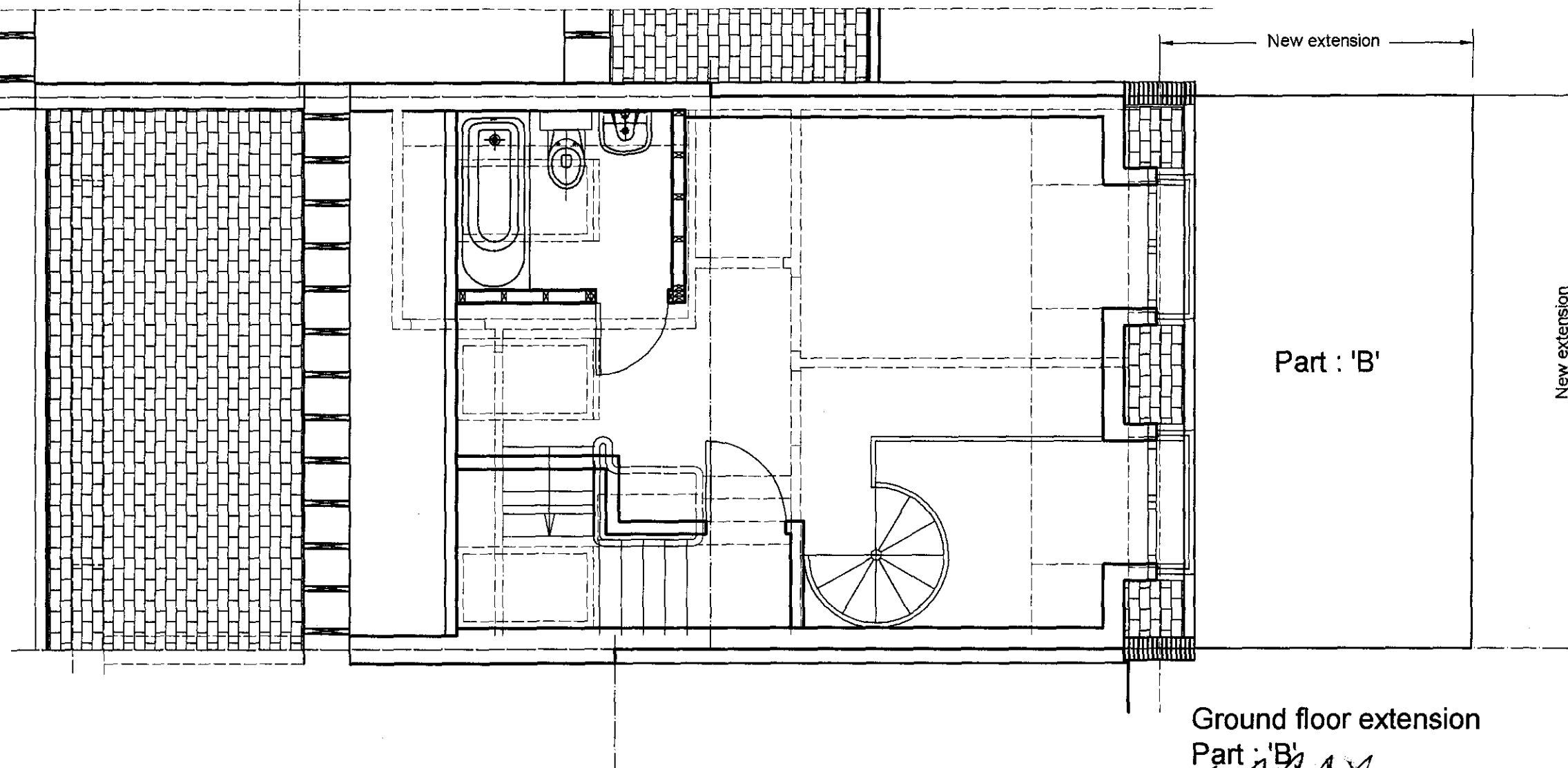

*[Handwritten signature]*

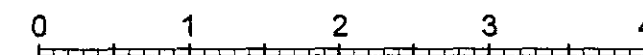

#### Notes :

1. This drawing is © P.J.Stasch Architect. 2008  
This drawing may not be copied by any third parties without prior permission
2. This drawing is prepared for planing purposes only and not intend for any other use.  
Drawings produced for the purpose of obtaining Planning Permission or Building Regulations approvals only, do not constitute as full working drawings
3. Any construction work carried out prior to receiving all necessary approvals for planning and/or building regulations is entirely at the householders / clients risk.
4. All building work to be completed to the satisfaction of the Local Authority Building Control Officer and in accordance with current Building Regulations and as such additional unforeseen building works may be required on site.
5. Copies from this drawing are not to be scaled.  
All dimensions in millimeters.
6. All details to be verified and dimensions to be checked on site by The Contractor prior to commencement of the works. All omissions and discrepancies to be reported to the Architect immediately.
7. The Contractor shall inspect all adjoining properties which may be affected by the works prior to commencement of works and record and report to the owner and defects.
8. The Contractor shall be entirely responsible for the security, strength and stability of the building during the course of the works.

#### Revisions :

3DArch Studio  
2, Panmuir Road  
London SW20 0PZ

Pawel J. Stasch Architect M.A. CEng. RIBA

Job title:  
42 Meadowbank  
London  
NW3 3AY

Drawing title:  
Roof extension & loft conversion  
Third floor plan  
New proposal

Job no:	Drawing no:
CI/SfB	Revision suffix:
Scale:	Date:
1 : 50	18.06.08
Drawn by:	Checked by:

12

Application for a certifiacte of lawfulness  
for a proposed development  
Loft extension:  
Part : 'A'



Roof extension  
& loft conversion  
Front elevation (south)  
New proposal  
Scale 1 : 50

1. This drawing is © P.J.Stasch Architect, 2008  
This drawing may not be copied by any third parties without prior permission
2. This drawing is prepared for planning purposes only and not intend for any other use.  
Drawings produced for the purpose of obtaining Planning Permission or Building Regulations approvals only, do not constitute as full working drawings
3. Any construction work carried out prior to receiving all necessary approvals for planning and/or building regulations is entirely at the householders / clients risk.
4. All building work to be completed to the satisfaction of the Local Authority Building Control Officer and in accordance with current Building Regulations and as such additional unforeseen building works may be required on site.
5. Copies from this drawing are not to be scaled.  
All dimensions in millimeters.
6. All details to be verified and dimensions to be checked on site by The Contractor prior to commencement of the works. All omissions and discrepancies to be reported to the Architect immediately.
7. The Contractor shall inspect all adjoining properties which may be affected by the works prior to commencement of works and record and report to the owner and defects.
8. The Contractor shall be entirely responsible for the security, strength and stability of the building during the course of the works.

*[Handwritten signature]*



3DArch Studio  
2, Panmuir Road  
London SW20 0PZ

Pawel J. Stasch Architect M.A. CEng. RIBA

Job title:  
42 Meadowbank  
London  
NW3 3AY

Drawing title:  
Roof extension & loft conversion  
Front elevation (south)  
New proposal

Job no:	Drawing no:	13
CI/StB	Revision suffix:	
Scale:	Date:	Drawn by: Checked by:
1 : 50	18.06.08	

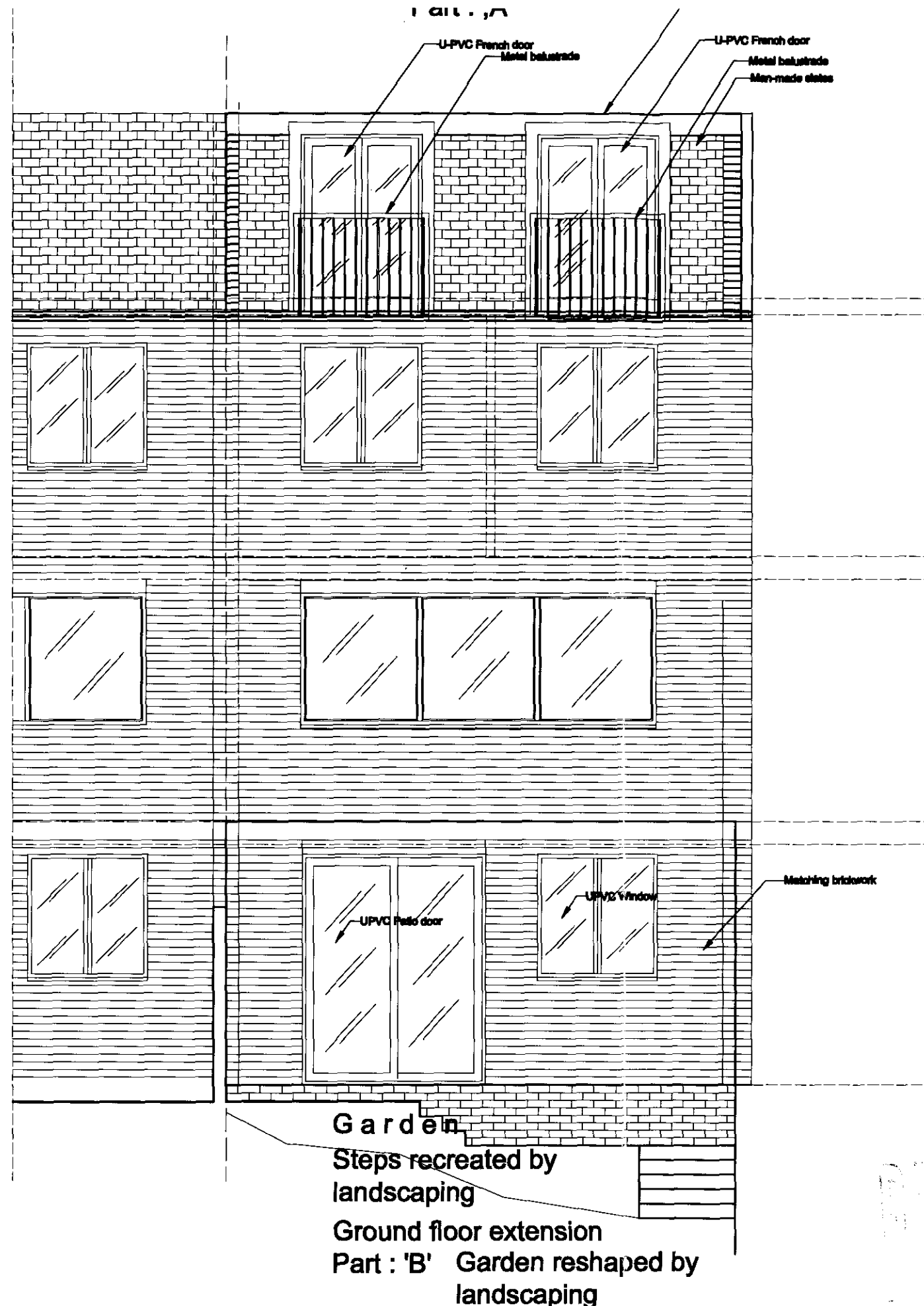

House refurbishment  
Back elevation (north)  
New proposal  
Scale 1 : 50

Garden  
Steps recreated by  
landscaping  
Ground floor extension  
Part : 'B' Garden reshaped by  
landscaping

- and not intend for any other use.  
Drawings produced for the purpose of obtaining  
Planning Permission or Building Regulations  
approval only, do not constitute as full working  
drawings.
- Any construction work carried out prior to receiving all  
necessary approvals for planning and/or building  
regulations is entirely at the responsibility of the client.
  - All building work to be completed to the satisfaction of  
the Local Authority Building Control Officer and in  
accordance with current Building Regulations and as  
such additional unforeseen building works may be  
required on site.
  - Changes from this drawing are not to be made.  
All dimensions in millimetres.
  - All details to be verified and dimensions  
to be checked on site by the Contractor prior to  
commencement of the works. All variations and  
discrepancies to be reported to the Architect  
immediately.
  - The Contractor shall inspect all adjoining properties  
which may be affected by the works prior to  
commencement of works and record and report to  
the owner and architect.
  - The Contractor shall be entirely responsible for the  
safety, strength and stability of the building during  
the course of the works.

Revisions :  
A - 22.11.08 Annotation concerning materials  
to match existing original building

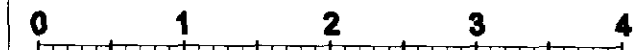

3DArch Studio  
2, Panmuir Road  
London SW20 0PZ

Pawel J. Stasch Architect M.A. CEng. RIBA

Job title:  
42 Meadowbank  
London  
NW3 3AY

Drawing title:  
House refurbishment  
Back elevation (north)  
New proposal

Job no:	Drawing no:
0000	14A
Scale:	Revision suffix:
1 : 50	A
Date:	Drawn by:
18.06.08	Checked by:

House refurbishment  
Flank elevation (west)  
New proposal  
Scale 1 : 50

Application for a certificate of lawfulness  
for a proposed development  
Loft extension:  
Part : 'A'

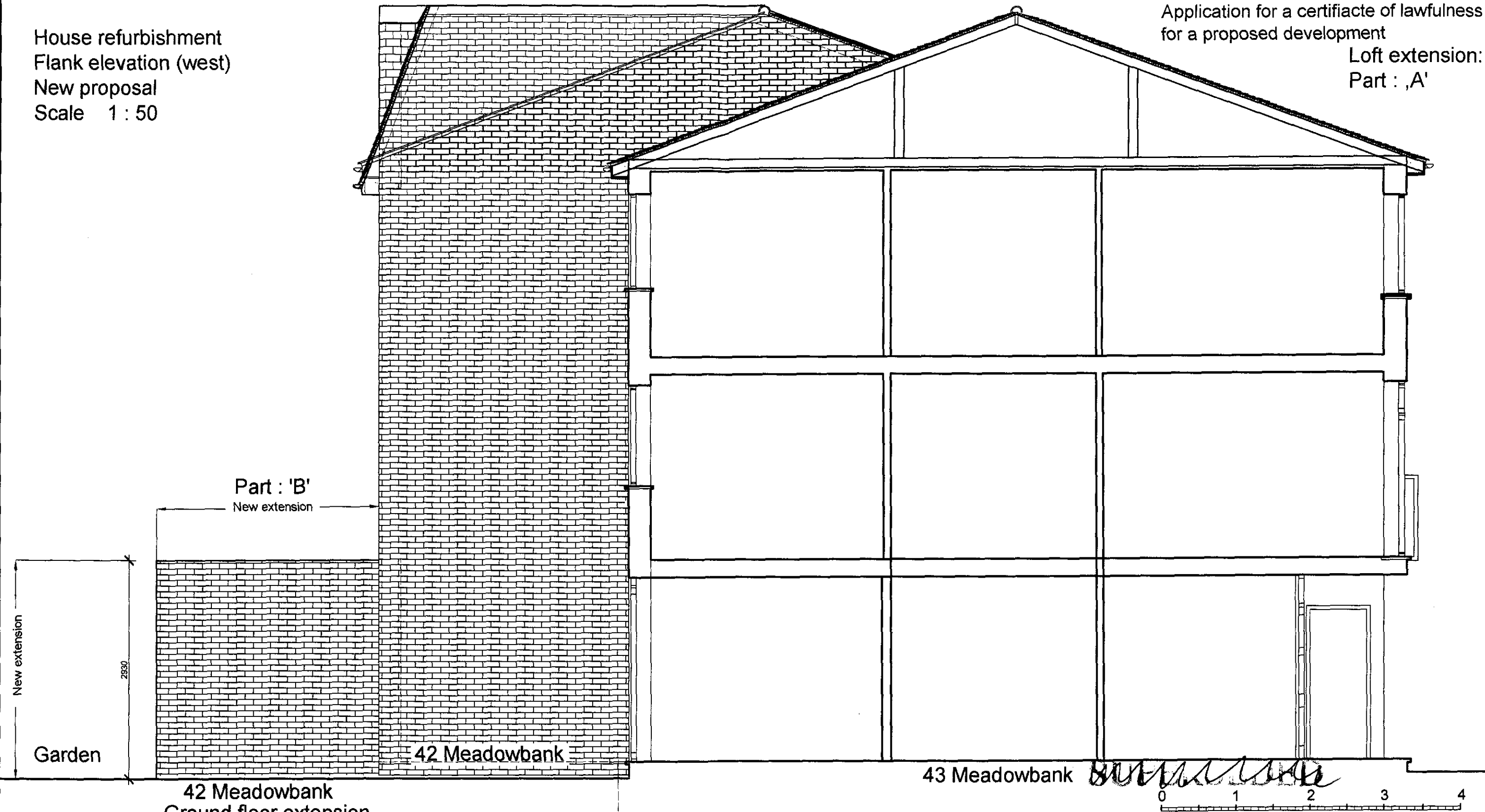

42 Meadowbank  
Ground floor extension  
Part : 'B'

Notes :

1. This drawing is © P.J. Stasch Architect. 2008  
This drawing may not be copied by any third parties without prior permission.
2. This drawing is prepared for planning purposes only and not intend for any other use.  
Drawings produced for the purpose of obtaining Planning Permission or Building Regulations approvals only, do not constitute as full working drawings.
3. Any construction work carried out prior to receiving all necessary approvals for planning and/or building regulations is entirely at the householders / clients risk.
4. All building work to be completed to the satisfaction of the Local Authority Building Control Officer and in accordance with current Building Regulations and as such additional unforeseen building works may be required on site.
5. Copies from this drawing are not to be scaled.  
All dimensions in millimeters.
6. All details to be verified and dimensions to be checked on site by The Contractor prior to commencement of the works. All omissions and discrepancies to be reported to the Architect immediately.
7. The Contractor shall inspect all adjoining properties which may be affected by the works prior to commencement of works and record and report to the owner and defects.
8. The Contractor shall be entirely responsible for the security, strength and stability of the building during the course of the works.

3DArch Studio  
2, Panmuir Road  
London SW20 0PZ

Pawel J. Stasch Architect M.A. CEng. RIBA

Job title:  
42 Meadowbank  
London  
NW3 3AY

Drawing title:  
House refurbishment  
Flank elevation (west)  
New proposal

Job no:	Drawing no:
CI/SfB	Revision suffix:
Scale:	Date:
1 : 50	18.06.08
Drawn by:	Checked by:

15

A

Loft extension:  
Part : 'A'

Application for a certificate of lawfulness  
for a proposed development

Loft extension:  
Part : 'A'

1. This drawing is © P.J. Stasch Architect 2008  
This drawing may not be copied by any third parties without prior permission
2. This drawing is prepared for planning purposes only and not intend for any other use.  
Drawings produced for the purpose of obtaining Planning Permission or Building Regulations approvals only, do not constitute as full working drawings
3. Any construction work carried out prior to receiving all necessary approvals for planning and/or building regulations is entirely at the householders / clients risk.
4. All building work to be completed to the satisfaction of the Local Authority Building Control Officer and in accordance with current Building Regulations and as such additional unforeseen building works may be required on site.
5. Copies from this drawing are not to be scaled.  
All dimensions in millimeters.
6. All details to be verified and dimensions to be checked on site by The Contractor prior to commencement of the works. All omissions and discrepancies to be reported to the Architect immediately.
7. The Contractor shall inspect all adjoining properties which may be affected by the works prior to commencement of works and record and report to the owner and defects.
8. The Contractor shall be entirely responsible for the security, strength and stability of the building during the course of the works.

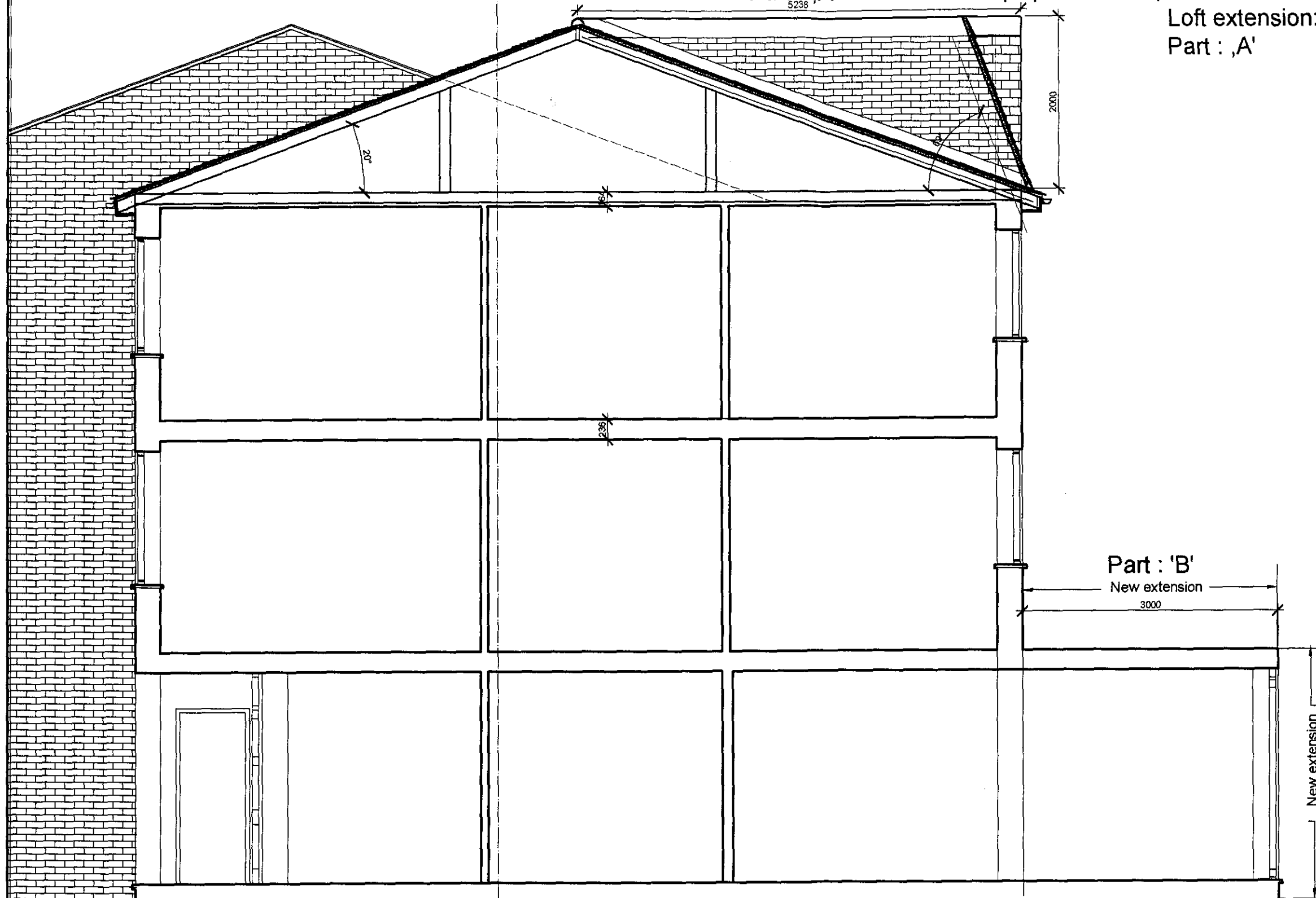

*Signature*



3DArch Studio  
2, Panmuir Road  
London SW20 0PZ

Pawel J. Stasch Architect M.A. CEng. RIBA

Job title:  
42 Meadowbank  
London  
NW3 3AY

42 Meadowbank

Roof extension  
& loft conversion  
Flank elevation (east)  
New proposal  
Scale 1 : 50

Ground floor extension  
Part : 'B'

Volume calculation:  
 $A - 5.340 \times 2.000 \times 5.280 \times 0.5 = 27.66 \text{ cu.m.}$   
which is less then permitted volume for loft extension  $50.0 \text{ cu.m.}$

Drawing title:  
Roof extension & loft conversion  
Flank elevation (east)  
New proposal

Job no:	Drawing no:	16
Cl/SfB	Revision suffix:	
Scale:	Date:	Drawn by:
1 : 50	18.06.08	Checked by:



Loft extension:  
Part : 'A'

Application for a certificate of lawfulness  
for a proposed development

Loft extension:  
Part : 'A'

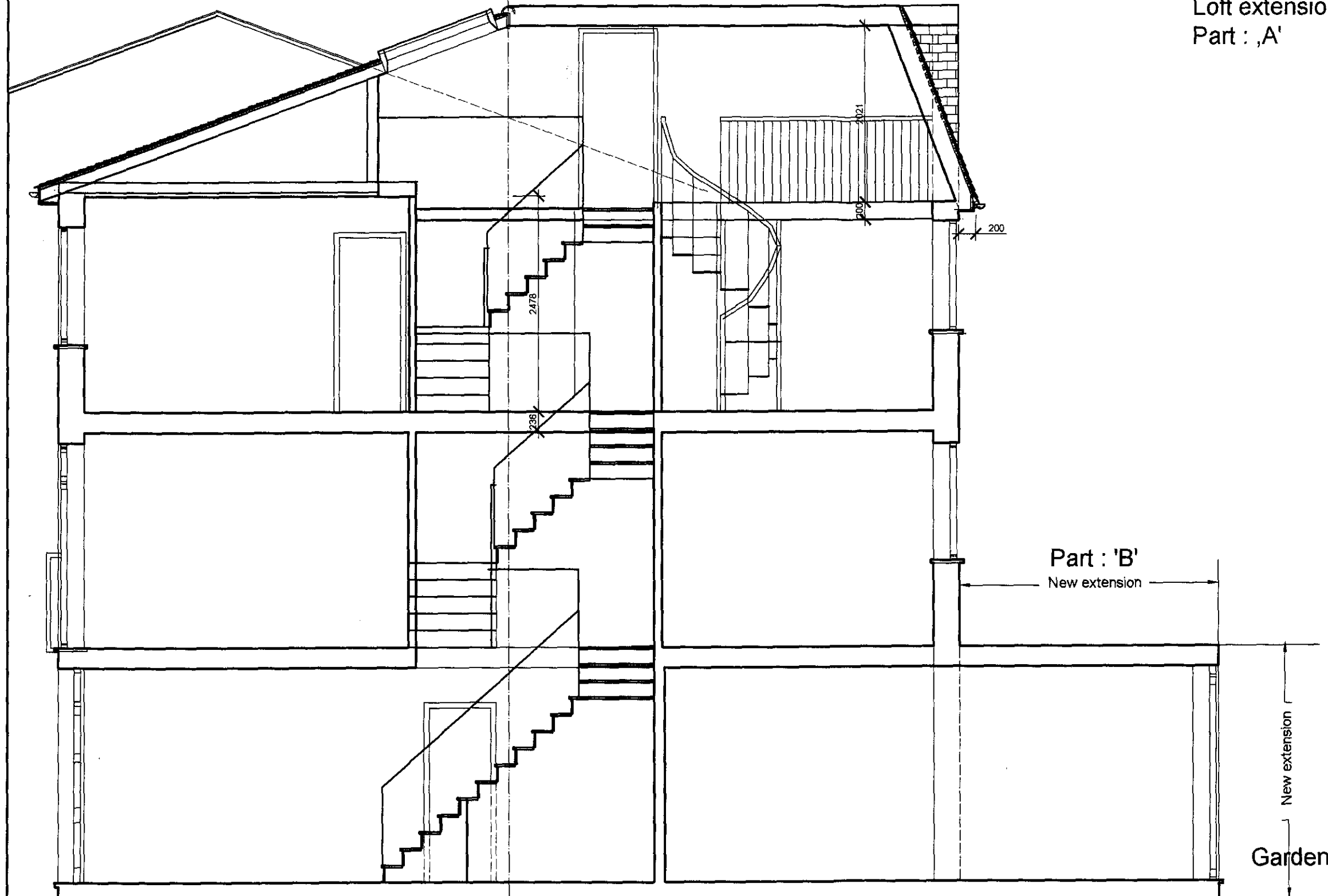

1. This drawing is © P.J. Stasch Architect 2008. This drawing may not be copied by any third parties without prior permission.
2. This drawing is prepared for planning purposes only and not intend for any other use. Drawings produced for the purpose of obtaining Planning Permission or Building Regulations approvals only, do not constitute as full working drawings.
3. Any construction work carried out prior to receiving all necessary approvals for planning and/or building regulations is entirely at the householders / clients risk.
4. All building work to be completed to the satisfaction of the Local Authority Building Control Officer and in accordance with current Building Regulations and as such additional unforeseen building works may be required on site.
5. Copies from this drawing are not to be scaled. All dimensions in millimeters.
6. All details to be verified and dimensions to be checked on site by The Contractor prior to commencement of the works. All omissions and discrepancies to be reported to the Architect immediately.
7. The Contractor shall inspect all adjoining properties which may be affected by the works prior to commencement of works and record and report to the owner and defects.
8. The Contractor shall be entirely responsible for the security, strength and stability of the building during the course of the works.

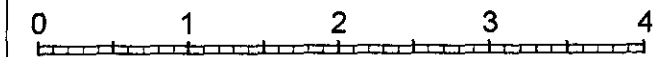

3DArch Studio  
2, Panmuir Road  
London SW20 0PZ

Pawel J. Stasch Architect M.A. CEng. RIBA

Job title:  
42 Meadowbank  
London  
NW3 3AY

Drawing title:  
House refurbishment  
Section I - I  
New proposal

House refurbishment  
Section I - I  
New proposal  
Scale 1 : 50

Ground floor extension  
Part : 'B'

Volume calculation:  
A -  $5.340 \times 2.000 \times 5.280 \times 0.5 = 27.66 \text{ cu.m.}$  <sup>40.0</sup> ~~50.0~~ <sub>40.0</sub>  $\text{cu.m.}$   
which is less then permitted volume for loft extension ~~50.0~~ <sup>40.0</sup>  $\text{cu.m.}$

Job no:	Drawing no:	17
CI/SfB	Revision suffix:	
Scale:	Date:	Drawn by:
1 : 50	18.06.08	Checked by:

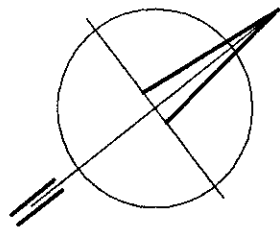

Application for a certificate of lawfulness  
for a proposed development  
Loft extension:  
Part : 'A'

Roof extension  
& loft conversion  
Roof plan  
New proposal  
Scale 1 : 50

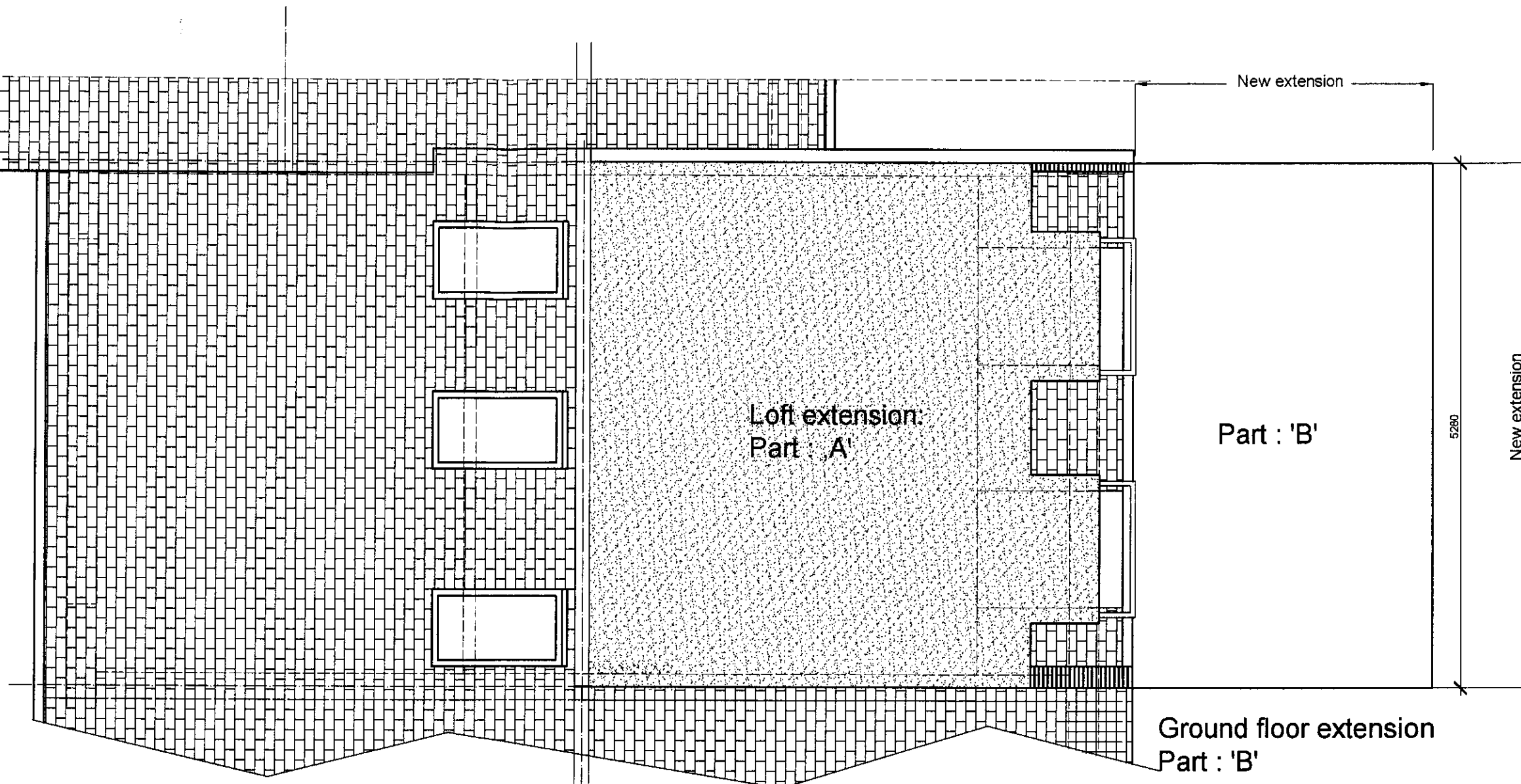

Volume calculation:  
A -  $5.340 \times 2.000 \times 5.280 \times 0.5 = 27.66 \text{ cu.m.} < 40.0 \text{ cu.m.}$   
which is less then permitted volume for loft extension  $40.0 \text{ cu.m.}$

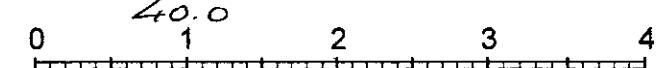

1. This drawing is © P.J.Stasch Architect 2008  
This drawing may not be copied by any third parties without prior permission
2. This drawing is prepared for planning purposes only and not intend for any other use.  
Drawings produced for the purpose of obtaining Planning Permission or Building Regulations approvals only, do not constitute as full working drawings
3. Any construction work carried out prior to receiving all necessary approvals for planning and/or building regulations is entirely at the householders / clients risk.
4. All building work to be completed to the satisfaction of the Local Authority Building Control Officer and in accordance with current Building Regulations and as such additional unforeseen building works may be required on site.
5. Copies from this drawing are not to be scaled.  
All dimensions in millimeters.

6. All details to be verified and dimensions to be checked on site by The Contractor prior to commencement of the works. All omissions and discrepancies to be reported to the Architect Immediately.
7. The Contractor shall inspect all adjoining properties which may be affected by the works prior to commencement of works and record and report to the owner and defects.
8. The Contractor shall be entirely responsible for the security, strength and stability of the building during the course of the works.

Revisions :

3DArch Studio  
2, Panmuir Road  
London SW20 0PZ

Pawel J. Stasch Architect M.A. CEng. RIBA

Job title:  
42 Meadowbank  
London  
NW3 3AY

Drawing title:  
Roof extension & loft conversion  
Roof plan  
New proposal

Job no:	Drawing no:
C/S/FB	Revision suffix:
Scale: 1 : 50	Date: 18.06.08
Drawn by:	Checked by:

18