

THIS DRAWING IS TO BE READ IN CONJUNCTION WITH THE OTHER DRAWINGS IN THIS SERIES AND THE ASSOCIATED SPECIFICATION AND ASSOCIATED BRITISH STANDARDS

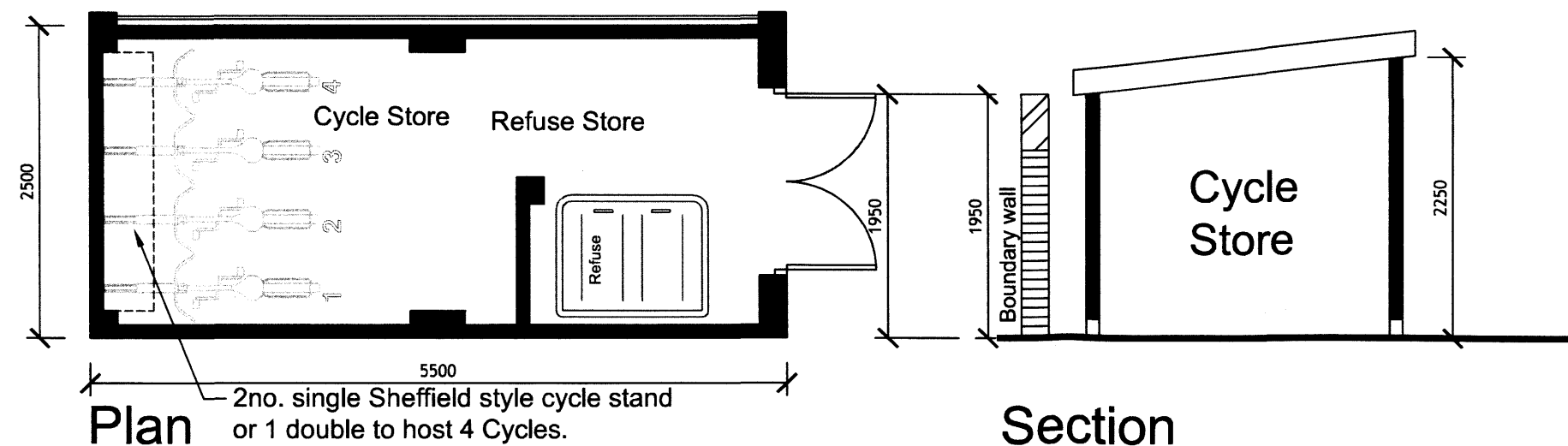
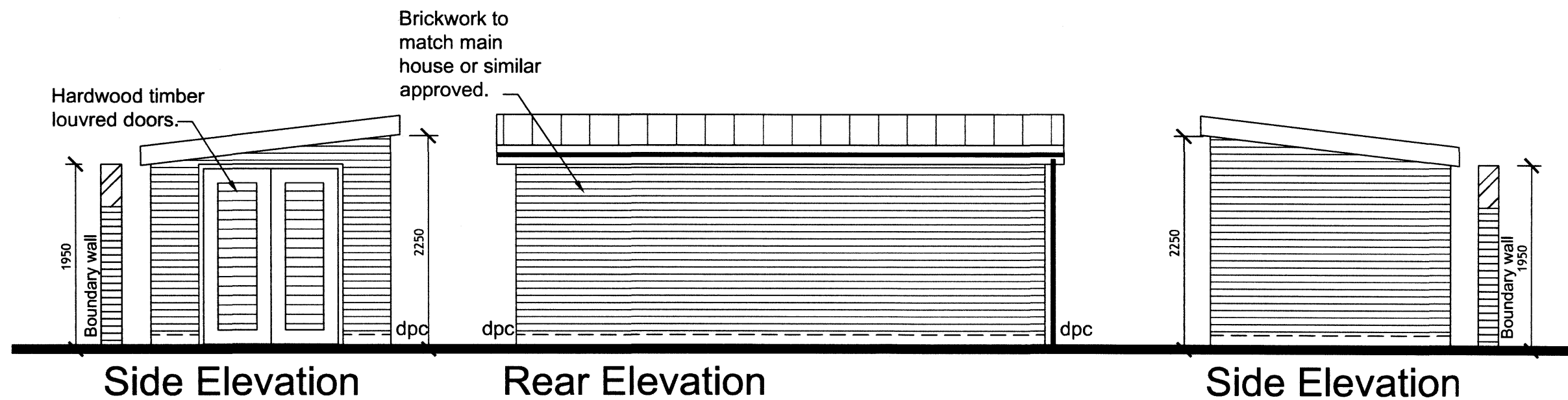
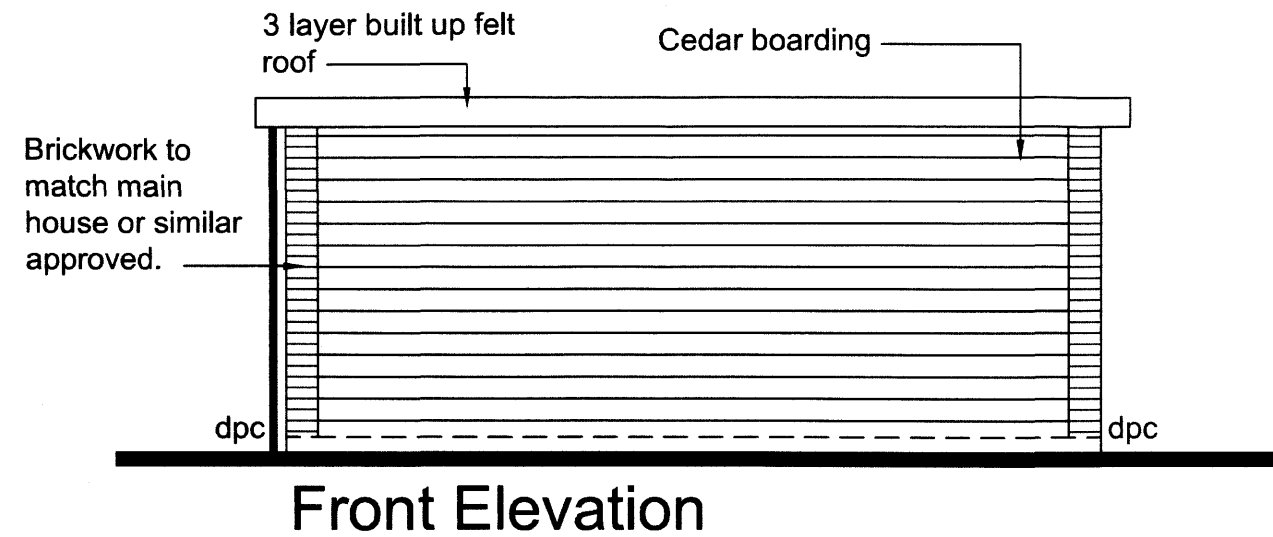

General Notes

A	Cycle store enlarged and stand spec added.	06/09
No.	Revision/Issue	Date

Client Name and Address
Holmgate Holdings Ltd
 PO Box 263, Le Bordage
 St. Peter Port, Guernsey,
 Channel Islands, GY1 3QT

Project Name and Address
28 Ebbsfleet Road
Cricklewood
London NW2

dwg title: Proposed Cycle/ Bin Store

Project
124
 Date
May 2010
 Drawing No.
303 rev A
 Scale
1:50

AE
LIMITED
www.aeconstruction.co.uk
 email: info@aeconstruction.co.uk
 Tel Fax: 01246 567894