

THIS DRAWING IS NOT TO BE SCALED
Figured dimensions only to be used
This drawing is subject to and protected by the provisions of the copyright acts.
Dimensions are to be checked on site and any discrepancies or queries are to be reported immediately.

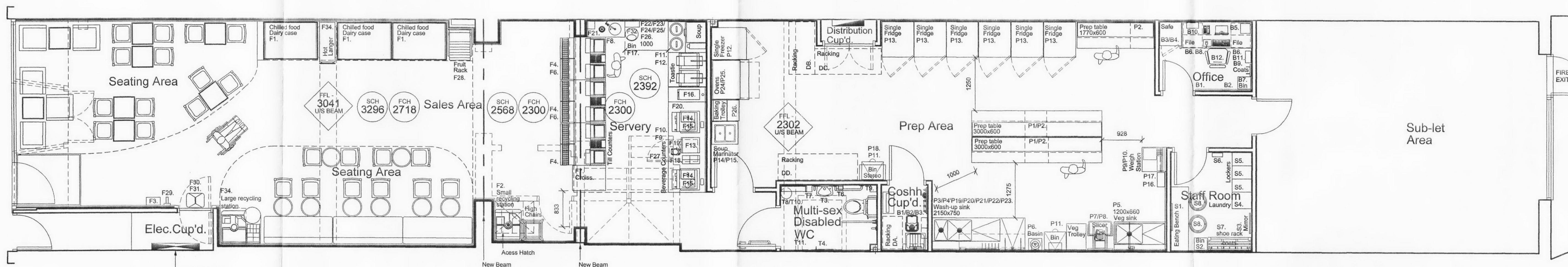

Ground Floor Plan
37 Covers

Front of House:				Prep Area:			
Ref:	No:	Pret:	SD:	Ref:	No:	Pret:	SD:
F1.	1No.	0113	901	P1.	2No.	0380	926
F2.	1No.	0000	904	P2.	3No.	0379	925
F3.	1No.	0035		P3.	1No.	????	928
F4.	3No.	0000	917				
F5.	1No.	0111		P4.	4No.	0212/0213	
F6.	1No.	0034		P5.	1No.	????	929
F7.	1No.	0774	916	P6.	1No.	????	
F8.	1No.	0000	908				
F9.	1No.	0000	905				
F10.	1No.	0000	907				
F11.	1No.	0000					
F12.	1No.	0000					
F13.	1No.	0147					
F14.	2No.	0011					
F15.	2No.	0036					
F16.	1No.	0119					
F17.	1No.	0482					
F18.	1No.	0150					
F19.	1No.	0112					
F20.	2No.	0429					
F21.	1No.	0000					
F22.	1No.	0100	922				
F23.	1No.	0099					
F24.	1No.	0101					
F25.	1No.	0110					
F26.	2No.	0109					
F27.	1No.	0172					
F28.	1No.	0114	903				
F29.	1No.	0027					
F30.	1No.	0405					
F31.	6No.	0402					
F32.	1No.	0433					
F33.	1No.	0000	902				
F34.	1No.	0000	904				

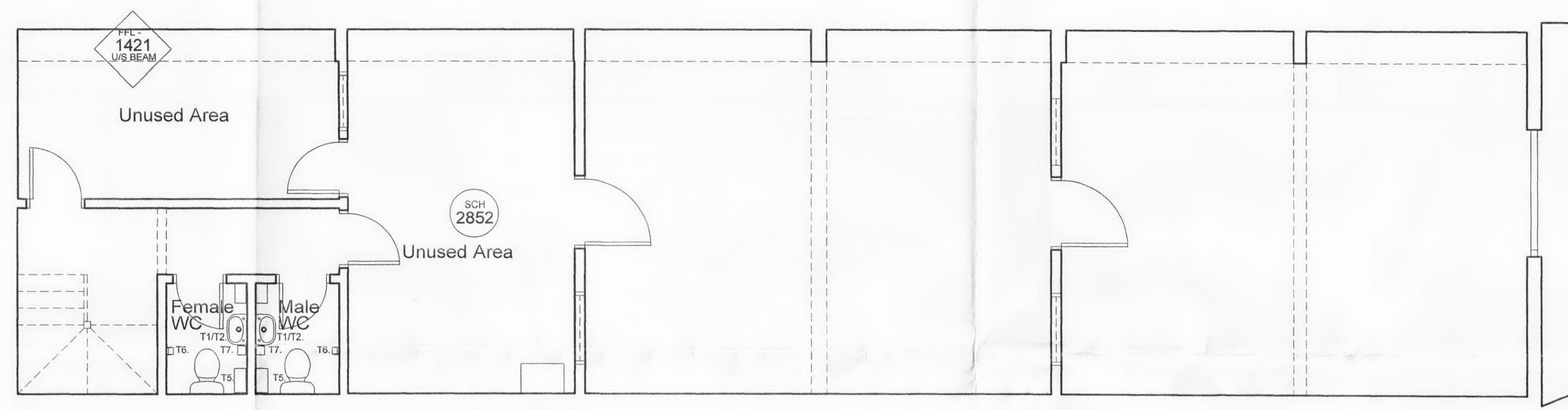

First Floor Plan

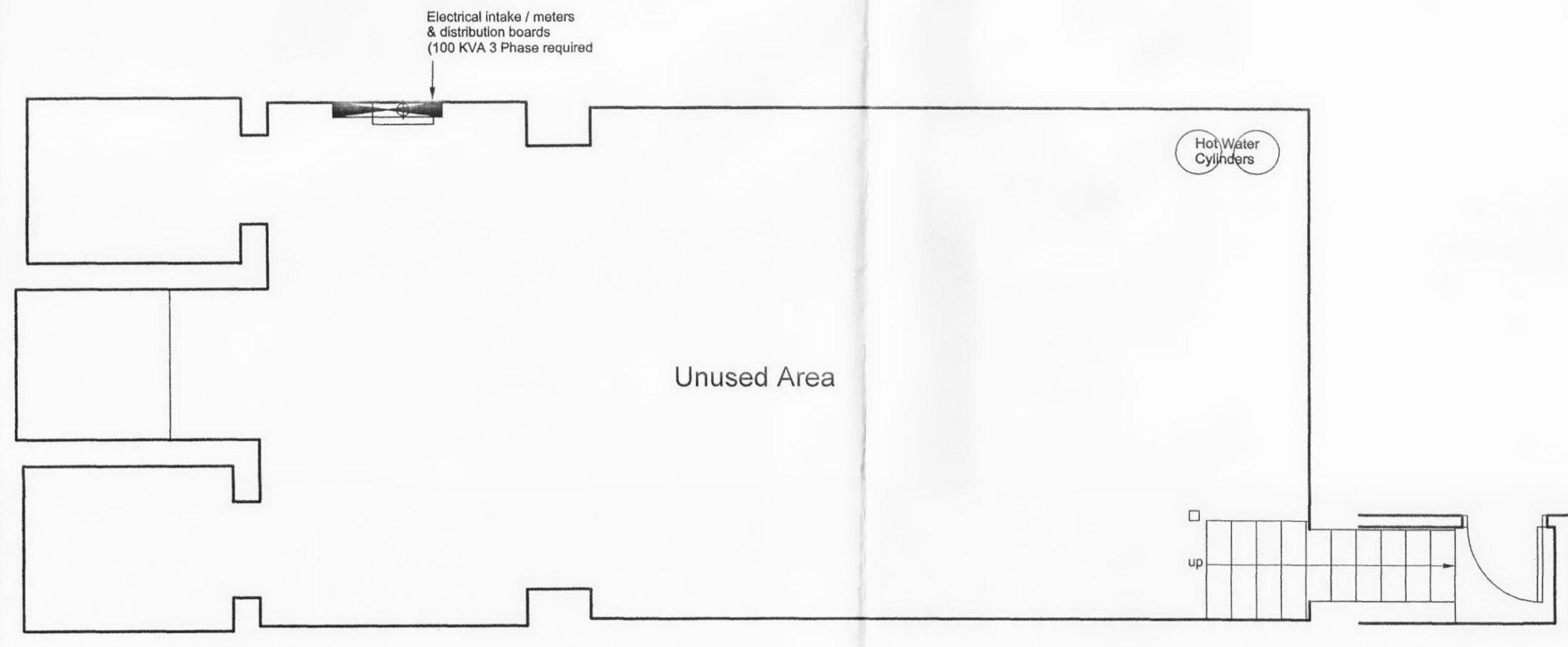

Basement Plan

Racking:				Office:			
Shelfgan Eclipse chrome bay 4 tier adjustable racking on castors.				Ref:	No:	Pret:	Description:
DA.	1No.	0000		B1.	1No.	????	Non-magnetic whiteboard 600x450mm.
DB.	1No.	0395	1220x610x1820mm PME610-1220	B2.	1No.	????	Pin board 600x450mm.
DC.	1No.	0397	1520x610x1820mm PME610-1520	B3.	1No.	0894	Deposit safe Ref.DDS2 (Insafe).
DD.	1No.	0398	1820x610x1820mm PME 610/1820	B4.	1No.	0437	Euro Paramount Ref.4000 PC/DX dual door safe (Insafe).
				B5.	1No.	????	Tellermate money counting machine.
				B6.	2No.	0330	Three drawer wood filing cabinet Ref.UJUDM M1 D24 (EFG Matthews).
				B7.	1No.	????	Waste bin.
				B8.	1No.	0136	Computer shelf SML-04/2100 (Comet).
				B9.	2No.	0394	Wall mounted coat hooks Ref.TH30 graphite silver (EFG Matthews).
				B10.	1No.	0397	Key cabinet Ref.378S030 - 48 keys (Key Industrial).
				B11.	1No.	1391	Wall clock.
				B12.	1No.	0407	Managers chair with fixed arms Ref.K03F11 D - fabric cobalt (EFG Matthews).
				Cosh:			
				Ref:	No:	Pret:	Description:
				C1.	1No.	0091	Rotowash floor cleaner Ref.R4B.
				C2.	1No.	0386	Rotowash cable guard Ref.CG113.
				C3.	1No.	????	Cleaners sink with grid - 450mm wide Ref.F7079/F7083 (Sissons).

Toilets:

Ref:	No:	Pret:	Description:
T1.	2No.	????	Washbasin Ref.Studio 35 E1170 two tap holes 350x250mm (Ideal-Standard).
T2.	2No.	????	450x300mm bevelled edge mirror - fixed with 4No. metal dome screws.
T3.	1No.	????	900x450mm bevelled edge mirror - fixed with 4No. metal dome screws.
T4.	1No.	????	1800x450mm bevelled edge mirror - fixed with 4No. metal dome screws.
T5.	2No.	????	Stainless steel waste container 360x450x175mm (Comet).
T6.	3No.	0629	Toilet roll dispenser Ref.E02224.
T7.	3No.	????	Stainless steel soap dispenser cover SML-04/1498 (Comet).
T8.	1No.	0564	Swing lid toilet bin F3596.
T9.	1No.	????	150x150mm S/S colostomy shelf (Comet).
T10.	1No.	????	300x150mm S/S shelf (Comet).
T11.	1No.	????	Amalgam Shanks Special Care Doc M Standard Pack.

Plan of Rear Yard Area

Notes:
1. This drawing is for arrangements only and should not be used for setting out.
2. Please read this drawing in conjunction with the following drawings:-
2202-10-00 - Project information
2202-10-01 - External elevations / signage proposals.
2202-10-02 - Proposed Layout.
2202-10-03 - Builders work layout.
2202-10-04 - Co-ordinated ceiling layout.
2202-10-05 - Power layout.
2202-10-06 - Internal elevations.
2202-10-07 - Plumbing schematic layout.
2202-10-08 - Finishes Layout.
2202-10-09 - Existing layout.
3. All finishes indicated on this drawing are subject to change and should be checked with design / detail drawings issued by designers - any differences are to be checked with designer prior to carrying out any work.

Key:
Existing walls / partitions.
New walls / partitions.
Existing walls / partitions to be demolished.
New / existing windows - shopfront.

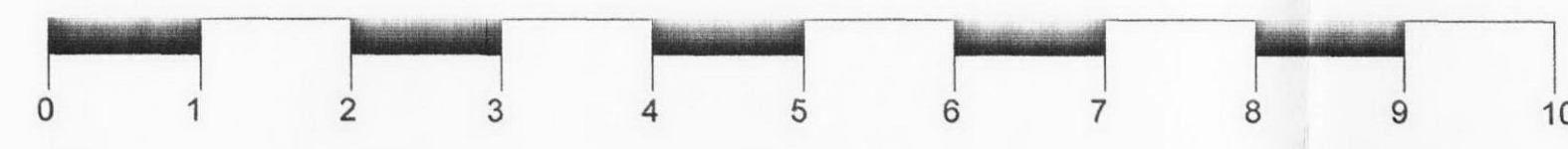
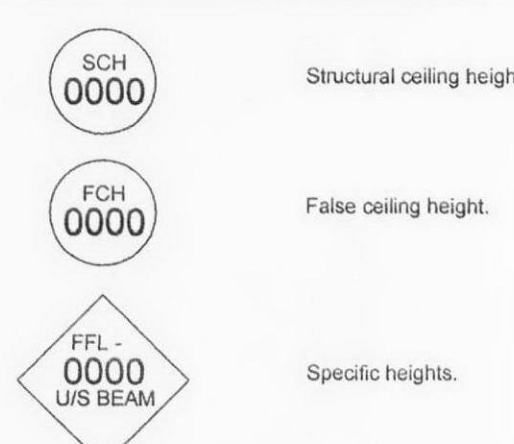

TENDER DRAWING

Revision	03/06/10	By	AJS	Scale bar increased in length.
Date		Description		

technical design consultants

tel: 07540722384
email: tdc000@tdc000.com
web site: www.technicaldesign.org

Project:

341 Kentish Town Road
London NW5 2TJ

Title:

Proposed Layout

Drawn By:	Checked:	Scale:	Drawn Date:	Revised Date:
AJS	JET	1:50 @A1	26/07/10	03/08/10

Drawing No:	Sheet No:	Revision:
2202-10-03	1 of 1	A

THIS DRAWING IS NOT TO BE SCALED
 Figured dimensions only to be used.
 This drawing is subject to and protected by the provisions of the copyright acts.
 Dimensions are to be checked on site and any discrepancies or queries are to be reported immediately.

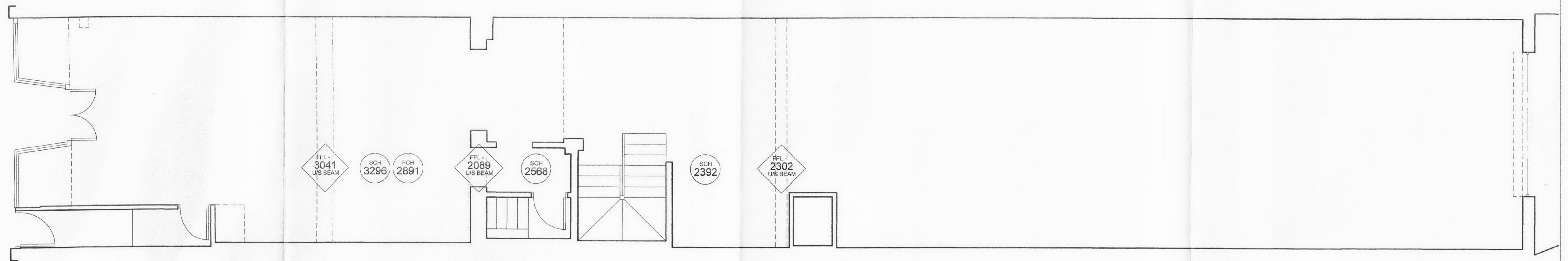

Ground Floor Plan

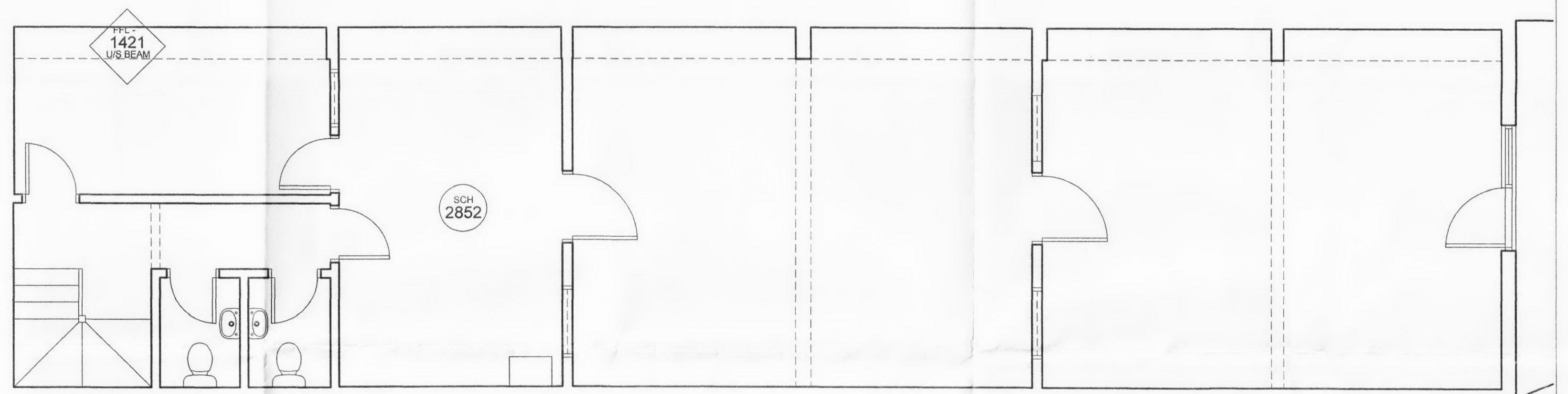

First Floor Plan

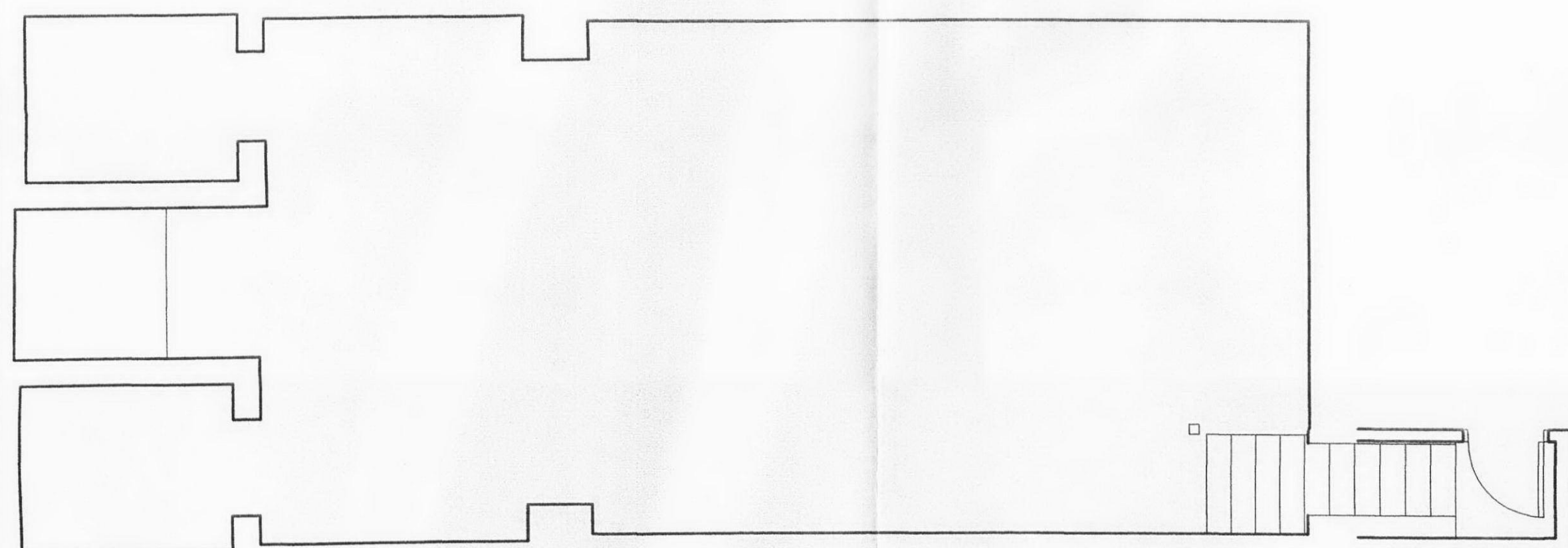

Basement Plan

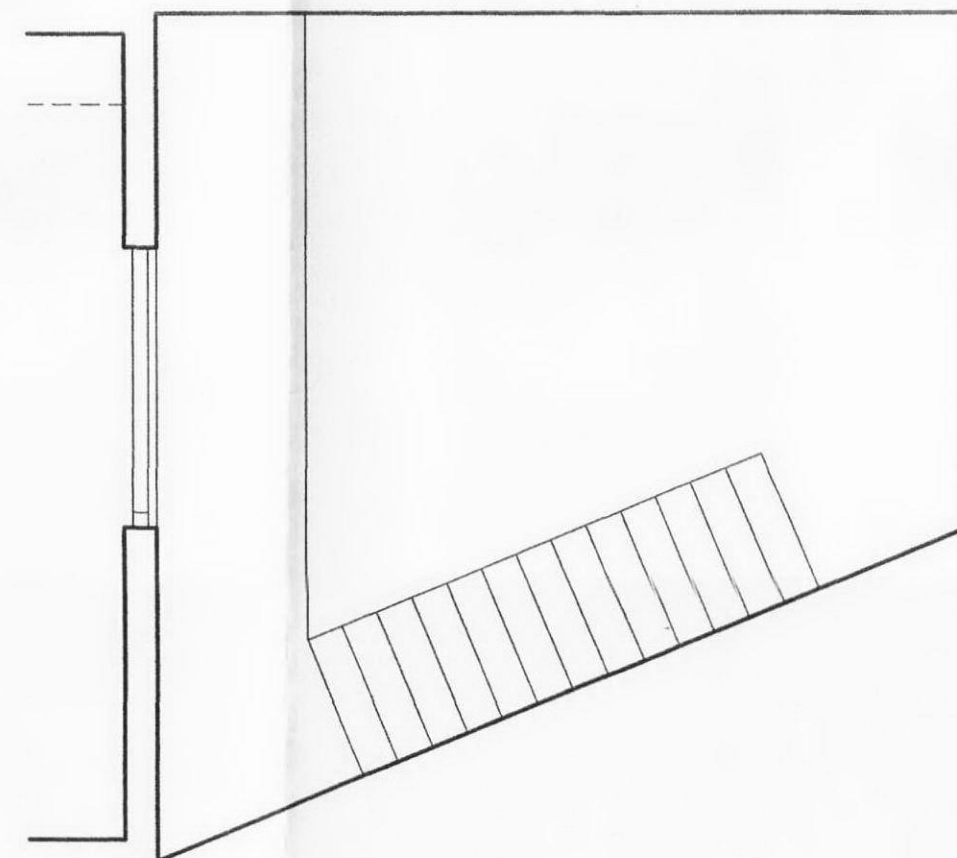

Plan of Rear Yard Area

Notes:

- This drawing is for arrangements only and should not be used for setting out.
- Please read this drawing in conjunction with the following drawings:-
 - 17-2100-00 - Project information
 - 2202-01 - External elevations / signage proposals.
 - 2202-02 - External seating layout.
 - 2202-03 - Proposed Layout.
 - 2202-04 - Builders work layout.
 - 2202-05 - Co-ordinated ceiling layout.
 - 2202-06 - Power layout.
 - 2202-07 - Internal elevations.
 - 2202-08 - Plumbing schematic layout.
 - 2202-09 - Finishes Layout.
 - 2202-S1 - Existing layout.
- All finishes indicated on this drawing are subject to change and should be checked with design / detail drawings issued by designers - any differences are to be checked with designer prior to carrying out any work.

Key:

- Existing walls / partitions.
- Existing walls / partitions to be demolished.
- Existing windows - shopfront.
- SCH 0000 Structural ceiling height.
- FCH 0000 False ceiling height.
- FFL 0000 US BEAM Specific heights.

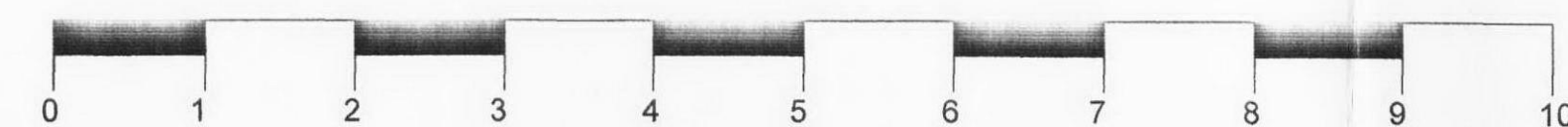

TENDER DRAWING

Revision:	Date:	By:	Description:
A	03/08/10	AJS	Scale bar increased in length.
<p>technical design consultants</p> <p>tel: 07540722594 email: info@technicaldesign.org web site: www.technicaldesign.org</p> <p>★ PRET ★</p> <p>1 Hudson's Place London SW1V 1PZ Tele: 020 7827 8000 Fax: 020 7827 8787 © PRET A MANGER (EUROPE) LTD 2008</p>			
<p>Project:</p> <p>341 Kentish Town Road London NW5 2TJ</p>			
<p>Title:</p> <p>Existing Layout</p>			
Drawn By:	Checked:	Scale:	Drawn Date:
AJS	JET	1:50 @A1	30/03/10
Drawing No.:		Sheet No.:	Revised Date:
2202-10-S1		1	03/08/10
		Of:	Revision:
		1	A

tdc

