

THIS DRAWING IS NOT TO BE SCALED
Figured dimensions only to be used
This drawing is subject to and protected by the provisions of the copyright acts.
Dimensions are to be checked on site and any discrepancies or queries are to be reported immediately.

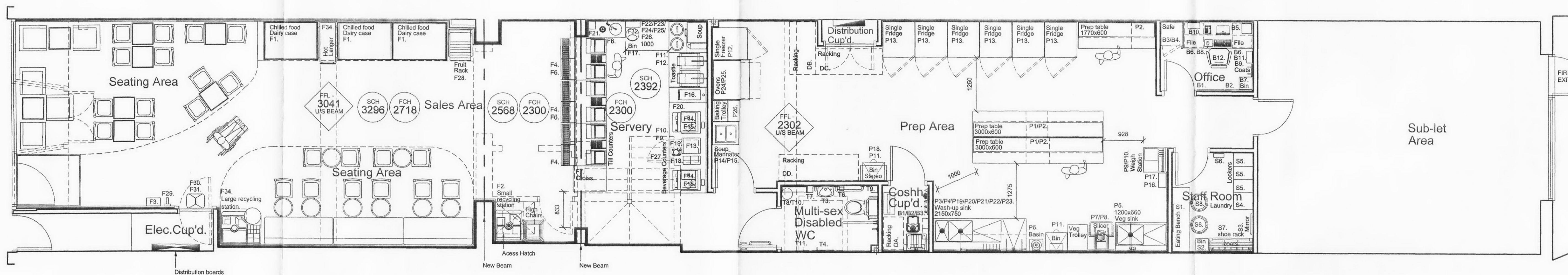

Ground Floor Plan
37 Covers

Front of House:

Ref:	No:	Pret:	SD:	Description:
F1.	1No.	0113	901	Linde Optimer 1346 Dairy Case 1250x790x650x2035mm.
F2.	1No.	0004	904	Small recycling station.
F3.	1No.	0035		Stainless steel comments box SML-04/1401 (Comet).
F4.	3No.	0000	917	Till counter for 2no. tills 994x730x1020mm - Corian Everest tops (Comet) Stainless steel wire crisp shelf to front - LRG-04/1203.
F5.	1No.	0111		Stainless steel leaflet dispenser (Comet) SML-04/1402.
F6.	1No.	0034		Stainless steel leaflet dispenser (Comet) SML-04/1402.
F7.	1No.	0074	916	Croissanterie 600x760x1665mm (Comet).
F8.	1No.	0008	908	Base unit with basin.
F9.	1No.	0005	905	Base unit for 2no. Cimballi coffee machines.
F10.	1No.	0007	907	Base unit for soft heat bulk brewer.
F11.	1No.	0000		Toastie machine.
F12.	1No.	0147		Milkpak dispenser Autonomia Brasserie NJC 00012 360x477x809mm.
F13.	2No.	0011		Coffee machine (Cimbali model M100) 500x640x765mm.
F14.	2No.	0036		Coffee machine (Cimbali model M100) 500x640x765mm.
F15.	1No.	0119		Soft heat bulk brewer (Matthew Algie).
F16.	1No.	0462		Stainless steel bullet bin (Comet) F3676.
F17.	1No.	0150		Double stainless steel cup lid holder (Comet) SML-04/1111.
F18.	1No.	0112		Chocolate dispenser (Matthew Algie Doser).
F19.	2No.	0429		Stainless steel cappuccino star (Comet) X1430.
F20.	1No.	0000		Stainless steel soap dispenser cover (Comet) SML-04/1498.
F21.	1No.	0100	922	Soup trolley 712x760x1513mm.
F22.	1No.	0099		Sharp microwave oven R24.
F23.	1No.	0101		Heated soup holding cabinet.
F24.	1No.	0110		Soup cup dispenser.
F25.	2No.	0109		Inset soup wells with lids.
F26.	1No.	0172		Weird speed under counter fridge 630x730x800mm.
F27.	1No.	0114	903	Full display rack 800x600x1875mm (Comet) LRG-04/1440.
F28.	1No.	0027		Newspaper rack (Comet) SML-04/1430.
F29.	1No.	0405		Mobile shopping basket holder.
F30.	1No.	0402		Shopping baskets Shopping/direct TB1/111.
F31.	1No.	0433		Silver clock E3248.
F32.	1No.	0000	902	Fr-Jado Hot Wrap Unit.
F33.	1No.	0000	904	Large recycling station.

Prep Area:

Ref:	No:	Pret:	SD:	Description:
P1.	2No.	0380	925	Prep bench extension 1230x600x1730mm 2005 design (Comet).
P2.	3No.	0379	925	Prep bench 1770x600x1730mm 2005 design (Comet).
P3.	1No.	0000	928	Two compartment wash-up sink 2150x750x850mm complete with stainless steel support stand and mixer tap - Mecerflex sprayarm Perinix system UK-0113-12-B to be confirmed.
P4.	4No.	0212/0213		Two tier wall fixed over sink racking 1500mm long - Bedford & Soar Stockmaster shelf NMS415 - wall bracket NVB42.
P5.	1No.	0000	929	Single compartment veg. prep sink 1200x660x850mm complete with stainless steel support stand and mixer tap.
P6.	1No.	0000		Stainless steel wash hand basin Ref 20162N (Sissons) 385x330mm complete with knee operated thermostatic mixer tap Ref F1076 + F1070 spout (Sissons).
P7.	1No.	0404	933	Vegetable slicer Halide VPU-6.
P8.	1No.	0381	933	Hobart slicer stand LRG-05/4510.
P9.	1No.	0206	932	Weigh station LRG-04/4895 (Comet).
P10.	1No.	0385		Tania electronic scales BSE330 Marsden weighing machine.
P11.	2No.	0000		Waste bin.
P12.	1No.	0355	923	Single freezer Ref L11 (Williams) 815x737x1975mm.
P13.	5No.	0334	923	Single refrigerator Ref L11 (Williams) 815x737x1975mm.
P14.	1No.	0103	964	Soup table 601919 610x535x580mm.
P15.	1No.	0102	964	Soup marinator 001774.
P16.	1No.	0041		Stainless steel 'how to' card box SML-04/4410 (Comet).
P17.	1No.	0000		Non-magnetic whiteboard 1800x1200mm.
P18.	1No.	0026		Stainless steel stereo shelf 600x350mm complete with stainless steel brackets SML-04/4600 (Comet).
P19.	1No.	0922		Hobart FDS800-71 utensil dishwasher.
P20.	1No.	0558		Utensil rack SML-05/4513 (Comet).
P21.	1No.	0557		Wall rack for chopping boards SML-05/4512 (Comet).
P22.	1No.	0559		Wall mounted rack for scoops SML-05/4514 (Comet).
P23.	1No.	0403		Vegetable storage trolley LRG-04/4691 (Comet).
P24.	1No.	0340		Smeg - Alfa 135KE oven.
P25.	1No.	0341		Smeg - oven stand TVL135.
P26.	1No.	0000	914	Baking Trolley.

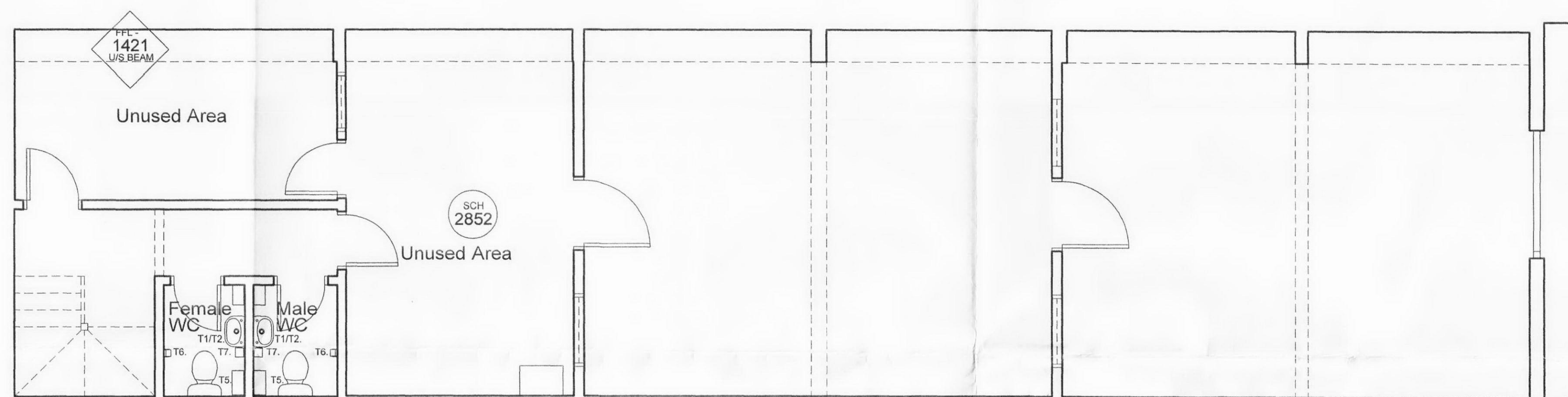

First Floor Plan

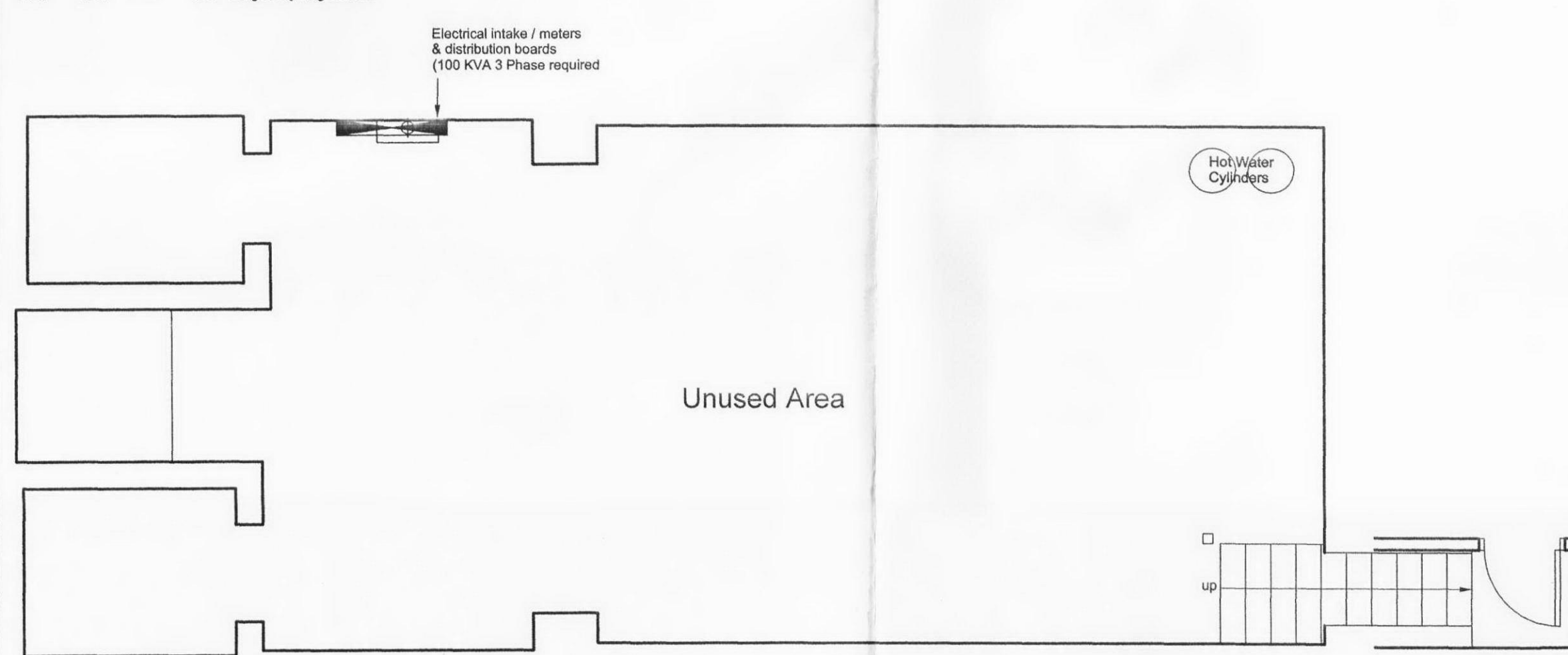

Basement Plan

Racking:
Dry Store:
Shelfspan Eclipse chrome bay 4 tier adjustable racking on castors.

Ref:	No:	Pret:	Description:
DA.	1No.	0000	760x460x1820mm
DB.	1No.	0395	1220x610x1820mm PME610-1220
DC.	1No.	0397	1520x610x1820mm PME610-1520
DD.	1No.	0398	1820x610x1820mm PME 610/1820

Staff Room:

Ref:	No:	Pret:	Description:
S1.	1No.	0000	Notice board 600x450mm.
S2.	1No.	0000	Waste bin.
S3.	1No.	0000	1800x450mm bevelled edge mirror - fixed with 4No. metal dome screws.
S4.	1No.	0410	Garment collector 460x380x1780mm (EFG Matthews).
S5.	3No.	0408	Six tier lockers 460x305x1780mm (EFG Matthews).
S6.	1No.	1381	Wall clock.
S7.	1No.	0000	Combined coat and shoe rack.
S8.	2No.	0000	Stacking style stools with gray plastic seats.

Office:

Ref:	No:	Pret:	Description:
B1.	1No.	0000	Non-magnetic whiteboard 600x450mm.
B2.	1No.	0000	Pin board 600x450mm.
B3.	1No.	0894	Deposit safe Ref DCS2 (Insafe).
B4.	1No.	0437	Euro Paramount Ref 4000 PCDC dual door safe (Insafe).
B5.	1No.	0000	Tellermate money counting machine.
B6.	2No.	0330	Three drawer wood filing cabinet Ref UJUDM M1 D24 (EFG Matthews).
B7.	1No.	0000	Waste bin.
B8.	1No.	0136	Computer shelf SML-04/2100 (Comet).
B9.	2No.	0394	Wall mounted coat hooks Ref TH30 graphite silver (EFG Matthews).
B10.	1No.	0397	Key cabinet Ref 378S030 - 48 keys (Key Industrial).
B11.	1No.	1391	Wall clock.
B12.	1No.	0407	Managers chair with fixed arms Ref K03F11 D - fabric cobalt (EFG Matthews).

Cosh:

Ref:	No:	Pret:	Description:
C1.	1No.	0091	Rotowash floor cleaner Ref R4B.
C2.	1No.	0386	Rotowash cable guard Ref CG113.
C3.	1No.	0000	Cleaners sink with grid - 450mm wide Ref F7079/F7083 (Sissons).

Toilets:

Ref:	No:	Pret:	Description:
T1.	2No.	0000	Washbasin Ref Studio 35 E1170 two tap holes 350x250mm (Ideal-Standard).
T2.	2No.	0000	450x300mm bevelled edge mirror - fixed with 4No. metal dome screws.
T3.	1No.	0000	900x450mm bevelled edge mirror - fixed with 4No. metal dome screws.
T4.	1No.	0000	1800x450mm bevelled edge mirror - fixed with 4No. metal dome screws.
T5.	2No.	0000	Stainless steel waste container 360x460x175mm (Comet).
T6.	3No.	0629	Toilet roll dispenser Ref E02224.
T7.	3No.	0000	Stainless steel soap dispenser cover SML-04/1498 (Comet).
T8.	1No.	0564	Swing lid toilet bin F3596.
T9.	1No.	0000	150x150mm S/S colostomy shelf (Comet).
T10.	1No.	0000	300x150mm S/S shelf (Comet).
T11.	1No.	0000	Armitage Shanks Special Care Doc M Standard Pack.

Plan of Rear Yard Area

Notes:

- This drawing is for arrangements only and should not be used for setting out.
- Please read this drawing in conjunction with the following drawings:-
 - 2202-10-00 - Project information
 - 2202-10-01 - External elevations / signage proposals.
 - 2202-10-02 - Proposed Layout.
 - 2202-10-03 - Builders work layout.
 - 2202-10-04 - Co-ordinated ceiling layout.
 - 2202-10-05 - Power layout.
 - 2202-10-06 - Internal elevations.
 - 2202-10-07 - Plumbing schematic layout.
 - 2202-10-08 - Finishes Layout.
 - 2202-10-09 - Existing layout.
- All finishes indicated on this drawing are subject to change and should be checked with design / detail drawings issued by designers - any differences are to be checked with designer prior to carrying out any work.

Key:

- Existing walls / partitions.
- New walls / partitions.
- Existing walls / partitions to be demolished.
- New / existing windows - shopfront.

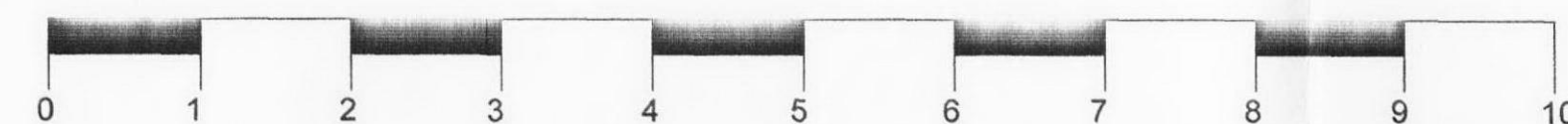
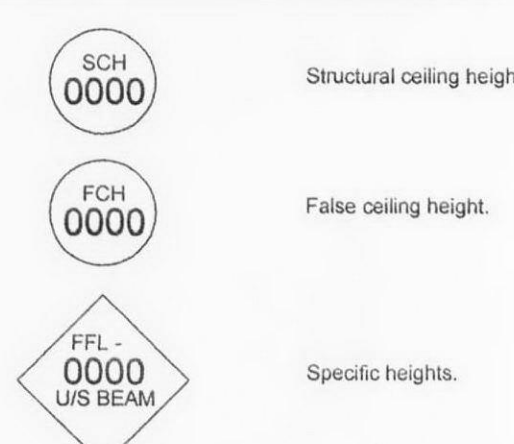

TENDER DRAWING

Revision	Date	By	Description
A	03/06/10	AJS	Scale bar increased in length.

technical design consultants

tel: 07540722384
email: tdc0000@tdc0000.com
web site: www.technicaldesign.org

Project:

341 Kentish Town Road
London NW5 2TJ

Title:

Proposed Layout

Drawn By:	Checked:	Scale:	Drawn Date:	Revised Date:
AJS	JET	1:50 @A1	26/07/10	03/08/10

Drawing No:	Sheet No:	Revision:
2202-10-03	1 of 1	A

THIS DRAWING IS NOT TO BE SCALED
Figured dimensions only to be used.
This drawing is subject to and protected by the provisions of the copyright acts.
Dimensions are to be checked on site and any discrepancies or queries are to be reported immediately.

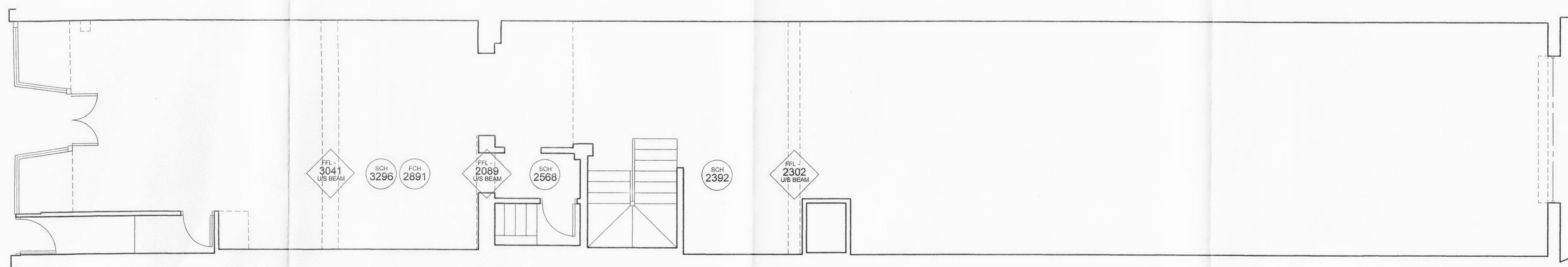

Ground Floor Plan

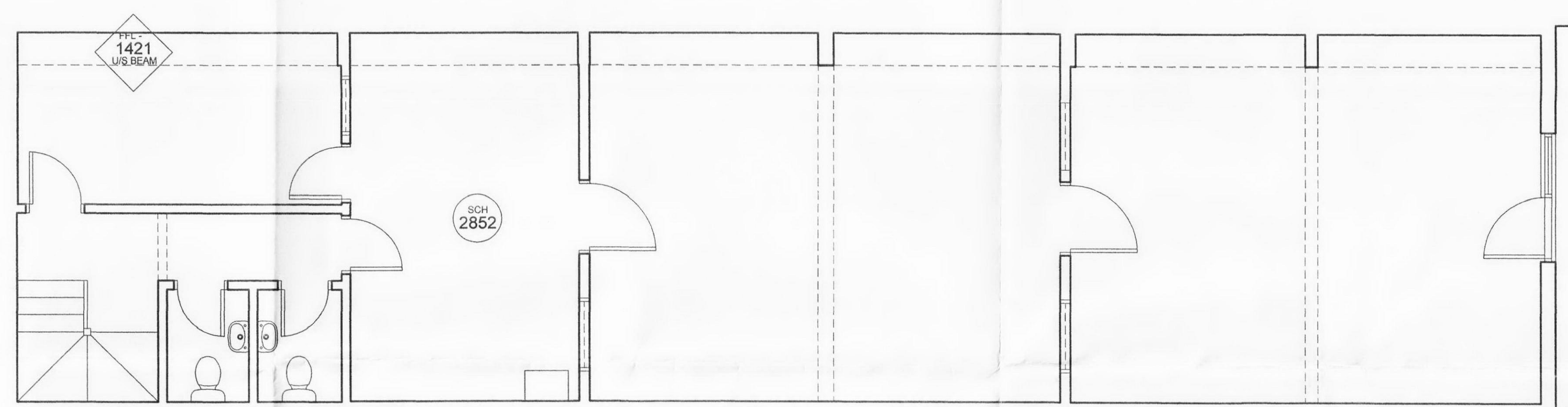

First Floor Plan

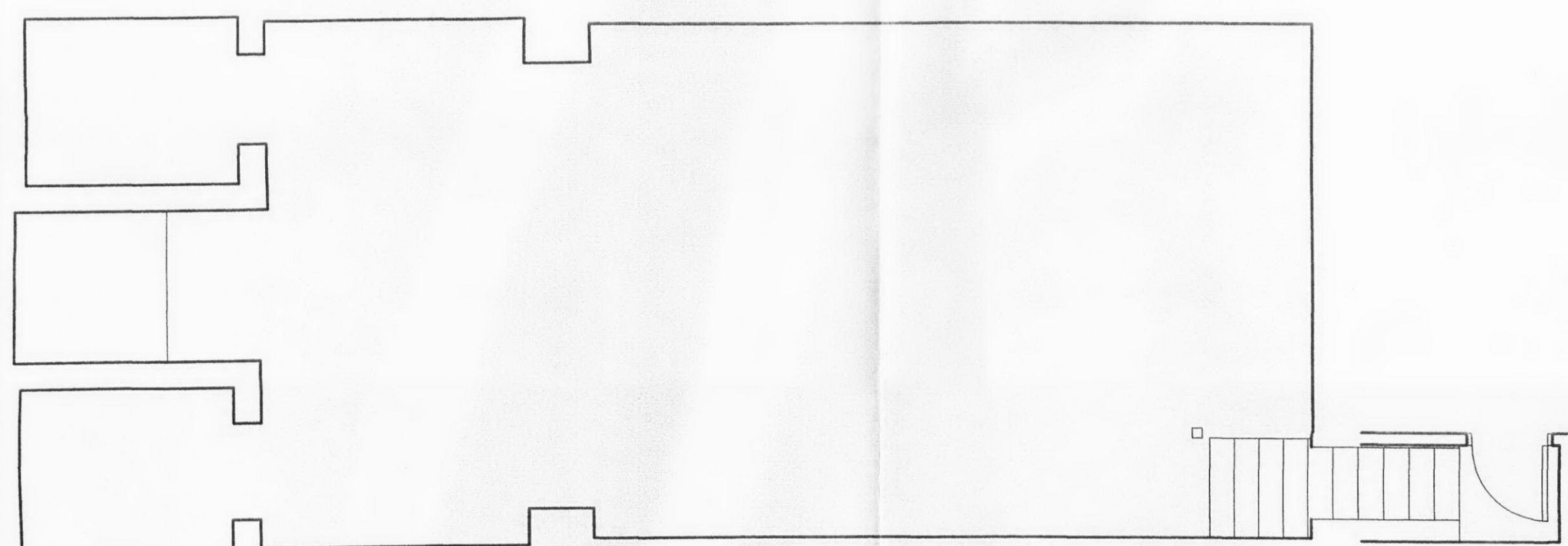

Basement Plan

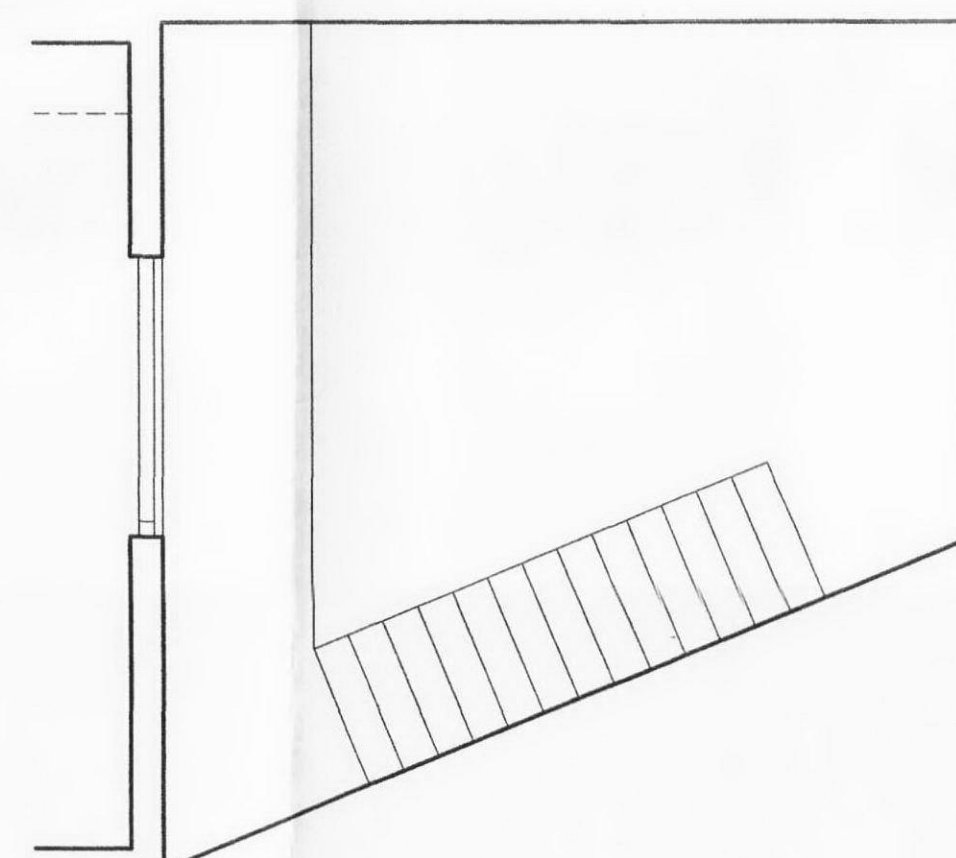

Plan of Rear Yard Area

Notes:

- NOTES:**
1. This drawing is for arrangements only and should not be used for setting out.
 2. Please read this drawing in conjunction with the following drawings:
 - 17-2100-00 - Project information
 - 2202-01 - External elevations / signage proposals.
 - 2202-02 - External seating layout.
 - 2202-03 - Proposed Layout.
 - 2202-04 - Builders work layout.
 - 2202-05 - Co-ordinated ceiling layout.
 - 2202-06 - Power layout
 - 2202-07 - Internal elevations.
 - 2202-08 - Plumbing schematic layout.
 - 2202-09 - Finishes Layout.
 - 2202-S1 - Existing layout.
 3. All finishes indicated on this drawing are subject to change and should be checked with design / detail drawings issued by designers - any differences are to be checked with designer prior to carrying out any work.

Key:

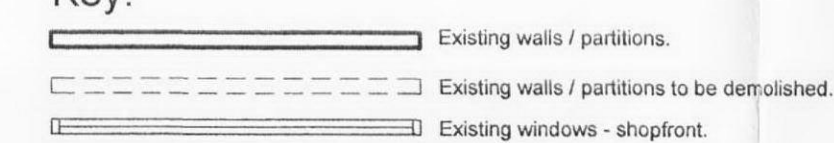

Structural ceiling height.





False ceiling height.



Specific heights.



TENDER DRAWING

A	03/08/10	AJS	Scale bar increased in length.		
Revision:	Date:	By:	Description:		
<div data-bbox="2290 1587 2304 1793" style="writing-mode: vertical-rl; transform: rotate(180deg);"> technical design consultants </div> <div data-bbox="2324 1589 2356 1736"> tel: 07540722384 email: ttdc00@btcc.com web site: www.technicaldesign.org </div>			<div data-bbox="2419 1598 2664 1651" style="text-align: center;">  PRET  </div> <div data-bbox="2453 1662 2624 1694" style="text-align: center;"> 1 Hudson's Place London SW1V 1PZ Tele: 020 7827 8000 Fax: 020 7827 8787 © PRET A MANGER (EUROPE) LTD 2008 </div>		
			Project:		
			<div data-bbox="2376 1736 2607 1779" style="text-align: center;"> <h2>341 Kentish Town Road</h2> <h2>London NW5 2TJ</h2> </div>		
Title:			Existing Layout		
Drawn By:	Checked:	Scaler:	Drawn Date:	Revised Date:	
AJS	JET	1:50 @A1	30/03/10	03/08/10	
Drawing No.:			Sheet No:	Revision:	
2202-S-1			Of: 1	A	

