

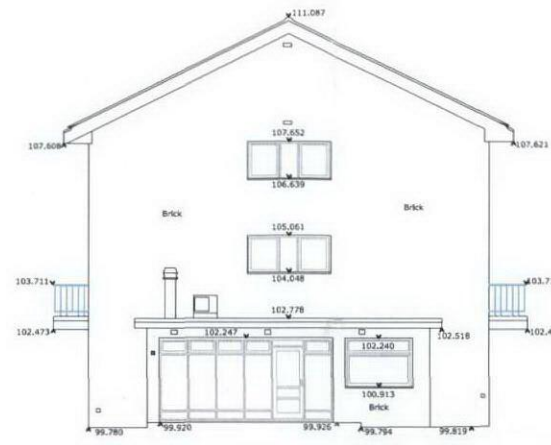

Front Elevation - Scale 1:100



Side Elevation - Scale 1:100



Rear Elevation - Scale 1:100

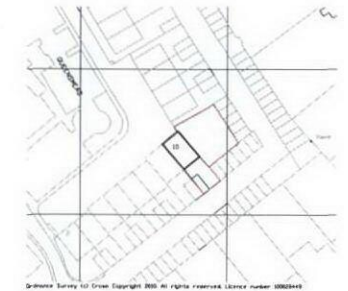

Location Plan - Scale 1:1250

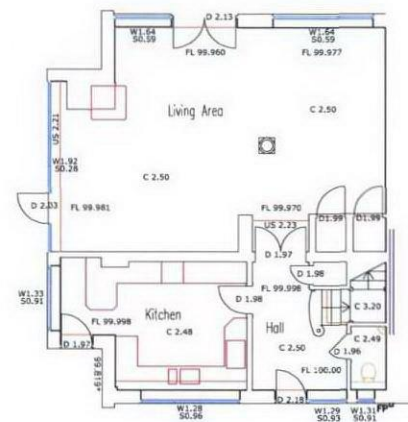

Ground Floor Plan - Scale 1:100

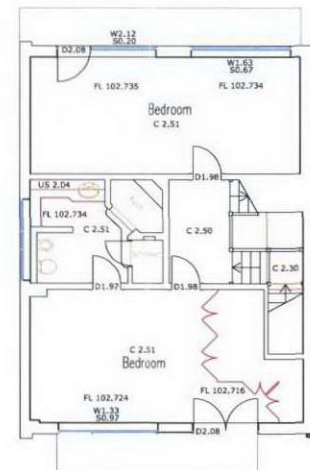

First Floor Plan - Scale 1:100

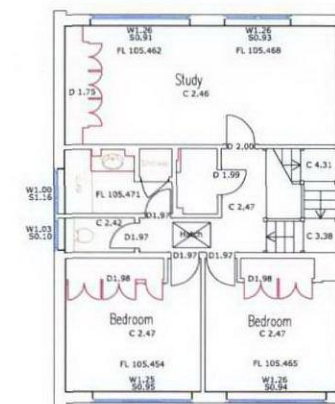

Second Floor Plan - Scale 1:100

RECEIVED 02 SEP 2010

DO NOT SCALE OFF THIS DRAWING

© LEACH RHODES WALKER 2001

Handwritten signature of the architect.

LRW INTERIOR DESIGN

client Orbons Company Ltd			
project Queensmead House			
project no 1617	drawing no L(20)01	rev	
description - 1:1617/Construction/Platfless Existing Floor Plans and Elevations			
scale 1:100 @A1	date drawn 10.08.10	drawn by SS	authorised by SA
purpose of issue <input type="checkbox"/> planning <input type="checkbox"/> building regs <input type="checkbox"/> tender <input type="checkbox"/> comment <input type="checkbox"/> approval <input type="checkbox"/> construction			
LEACH RHODES WALKER Riverside Manchester M3 5AA t: +44 (0) 161 833 0211 f: +44 (0) 161 832 7757 e: info@lrw.co.uk www.lrw.co.uk			