

145.501.A - DETAIL SECTION THROUGH PROPOSED GROUND FLOOR CONSTRUCTION (IN BASEMENT FLAT BEDROOM/ SHOP/ GROUND FLOOR ENTRANCE HALL)

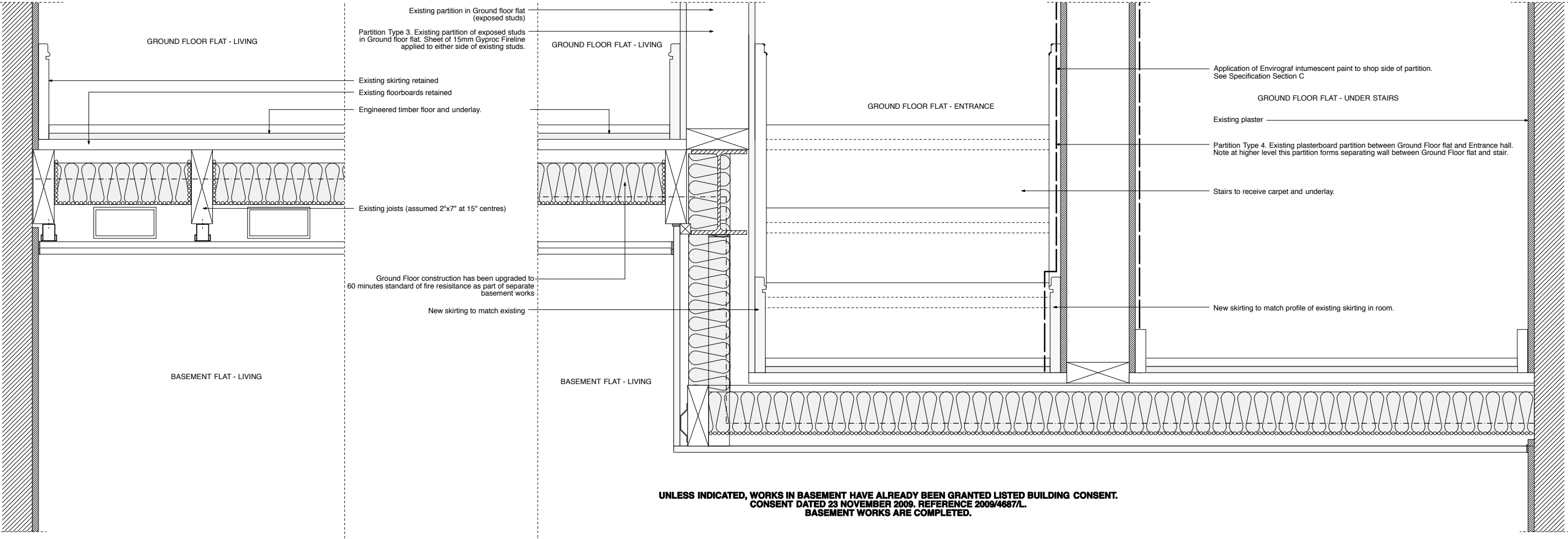

145.501.B - DETAIL SECTION THROUGH PROPOSED GROUND FLOOR CONSTRUCTION (IN BASEMENT FLAT LIVING ROOM/ GROUND FLOOR FLAT LIVING/ STAIR)

© 2009 syte architects limited. Registered in England number 468774. Registered office 55a Brent St. London NW4.

check all dimensions on site prior to commencement of the work. If the drawing exceeds any quantities in any way the architects are to be informed before work is commenced. do not scale dimensions from drawing. drawing is copyright.

FOR APPROVAL.

Rev D - 24.08.10 Revised Planning and Listed Building resubmission

Existing plaster/ plasterboard
Line 60 minutes Fire Resistance
Line 30 minutes Fire Resistance
Envirograf intumescent paint
Envirograf Class 0 treatment

New skirtings shown shaded

New additional joists

Existing partition construction

syte

20-24 Breck Street, London NW1 8TS. T: 020 7754 8341. F: 020 7754 8351

revisions
Rev A - 20.12.09 - Specification of board under stair amended to Trestle.
Rev B - 20.12.09 - Preliminary Listed Building application
Rev C - 03.03.10 - Listed Building application

client

Resolution Ltd.
project

93 Judd Street
London NW1

drawing title

Floor details
Ground Floor construction

date revision
Aug 09 D

scale drawing
1:10@A3 145.501