

All new external doors to be half glazed timber doors, with fully morticed joints between solid sections

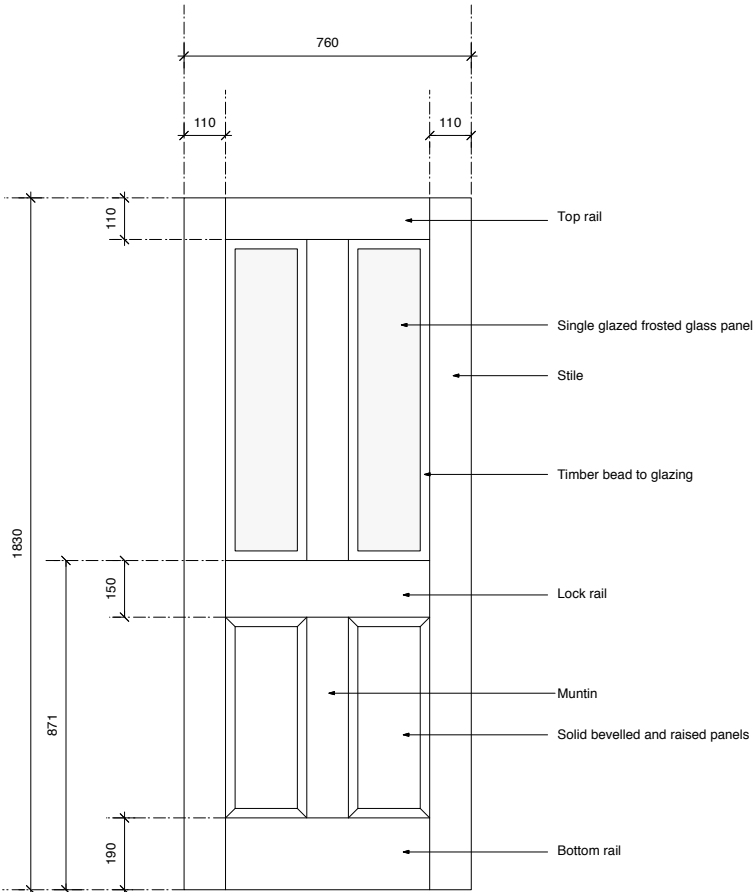

External elevation - Ground floor door, rear lightwell (1:20 @ A3)

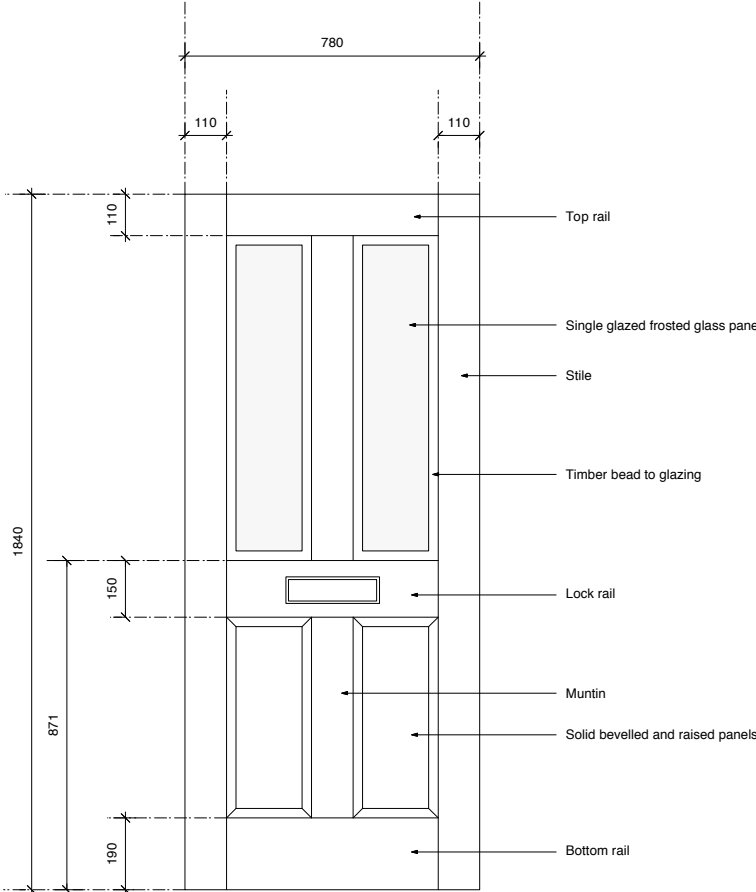

External elevation - Basement door, rear lightwell (1:20 @ A3)

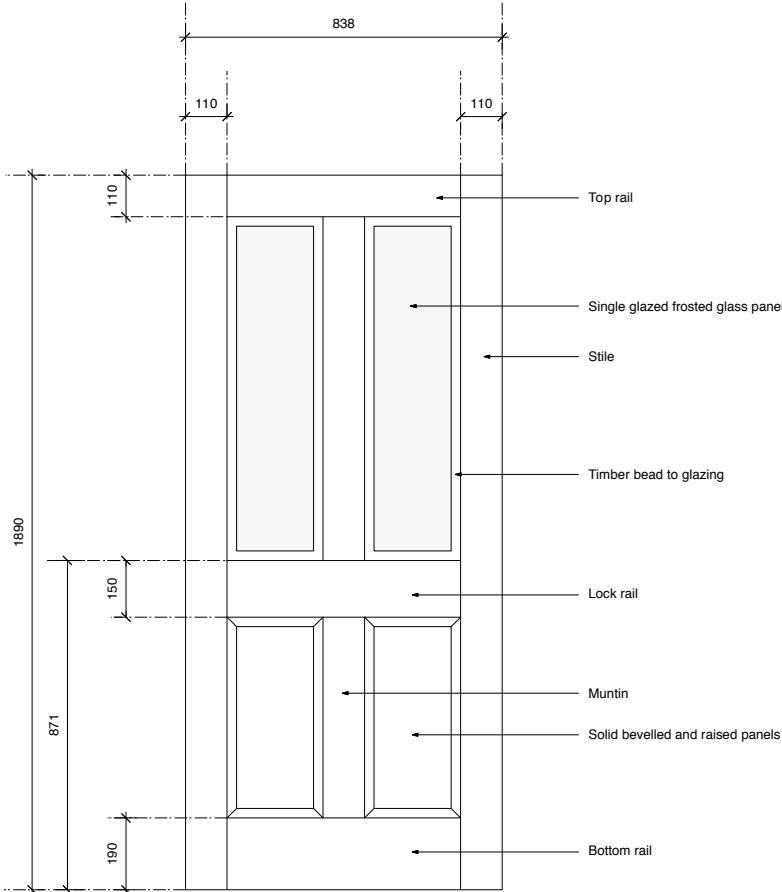

External elevation - Basement door, front lightwell (1:20 @ A3)

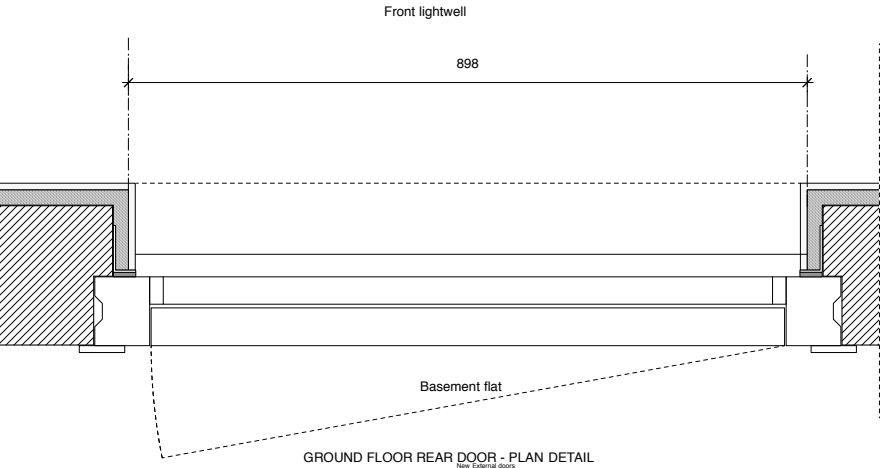

720 10  
As shown 145.403

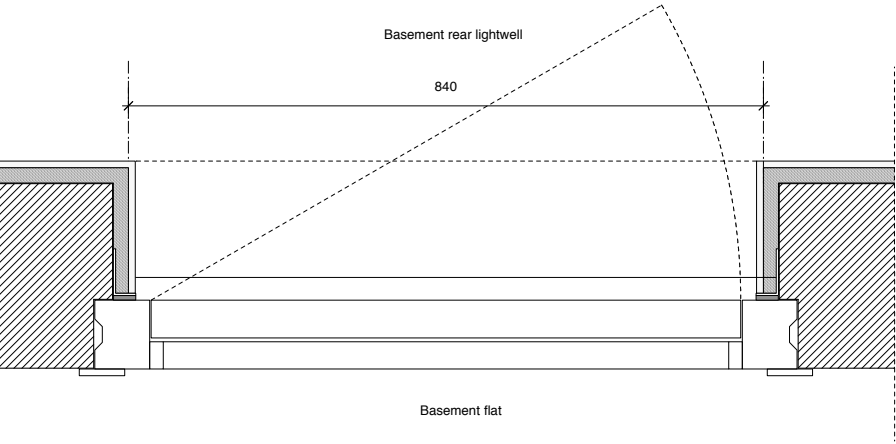

BASEMENT REAR DOOR - PLAN DETAIL (1:10 @ A3)

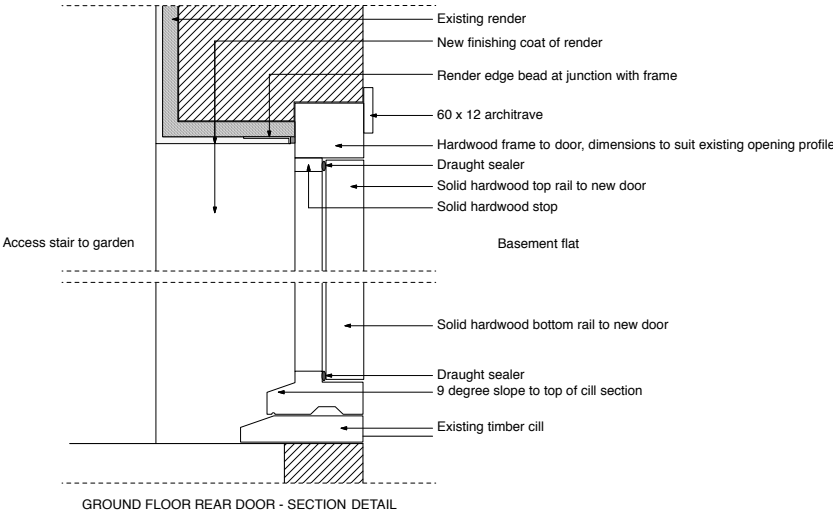

720 10  
As shown 145.403

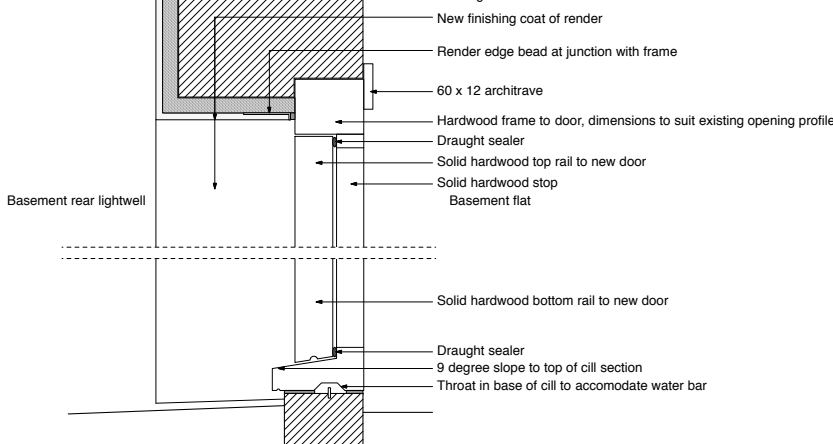

BASEMENT REAR DOOR - SECTION DETAIL (1:10 @ A3)

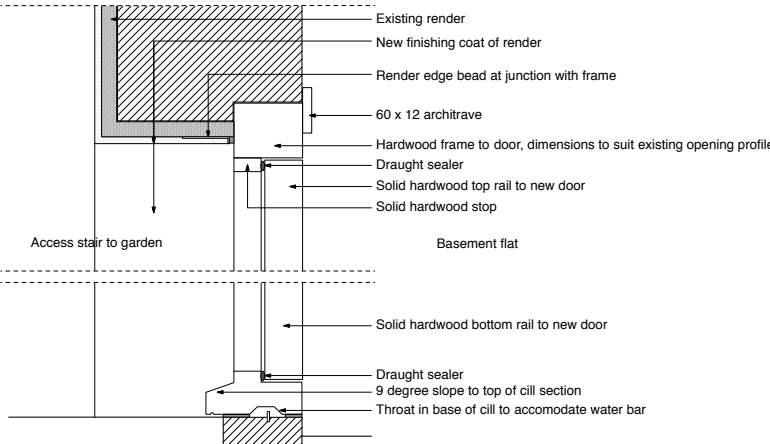
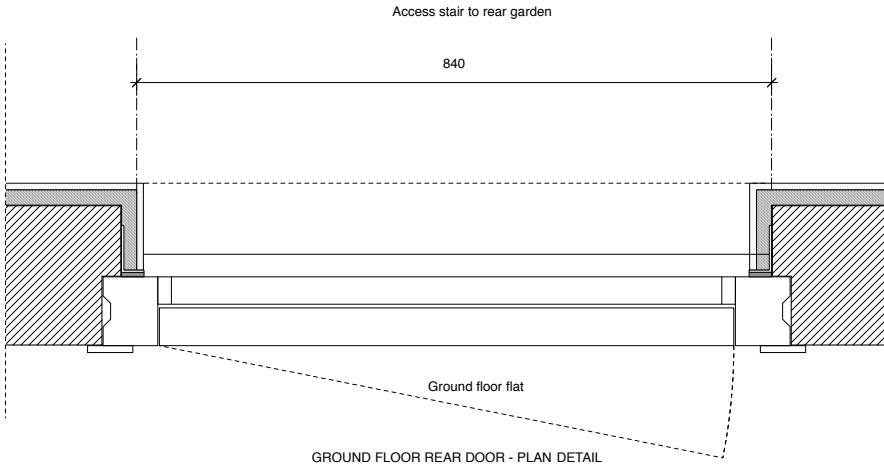

GROUND FLOOR REAR DOOR - SECTION DETAIL (1:10 @ A3)

© 2009 syte architects limited. Registered in England number 4585774. Registered office 55a Brent St. London NW4.

Check all dimensions on site prior to commencement of the work. If the drawing exceeds the quantities in any way the architects are to be informed before work is commenced. do not scale dimensions from drawing. drawing is copyright.

FOR APPROVAL



New additional joists

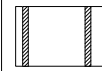

Existing partition construction

**syte**  
20-24 Buxton Street, London W1P 8TS. T: 020 7754 8310 F: 020 7754 8301  
REVISIONS

client

Resolution Ltd.  
project

93 Judd Street  
London NW1  
drawing title

New External doors  
date revision  
Feb 10 /  
scale drawing  
As shown 145.403