

GROUND FLOOR PLAN (GIA = 84.68 m²)
AS EXISTING

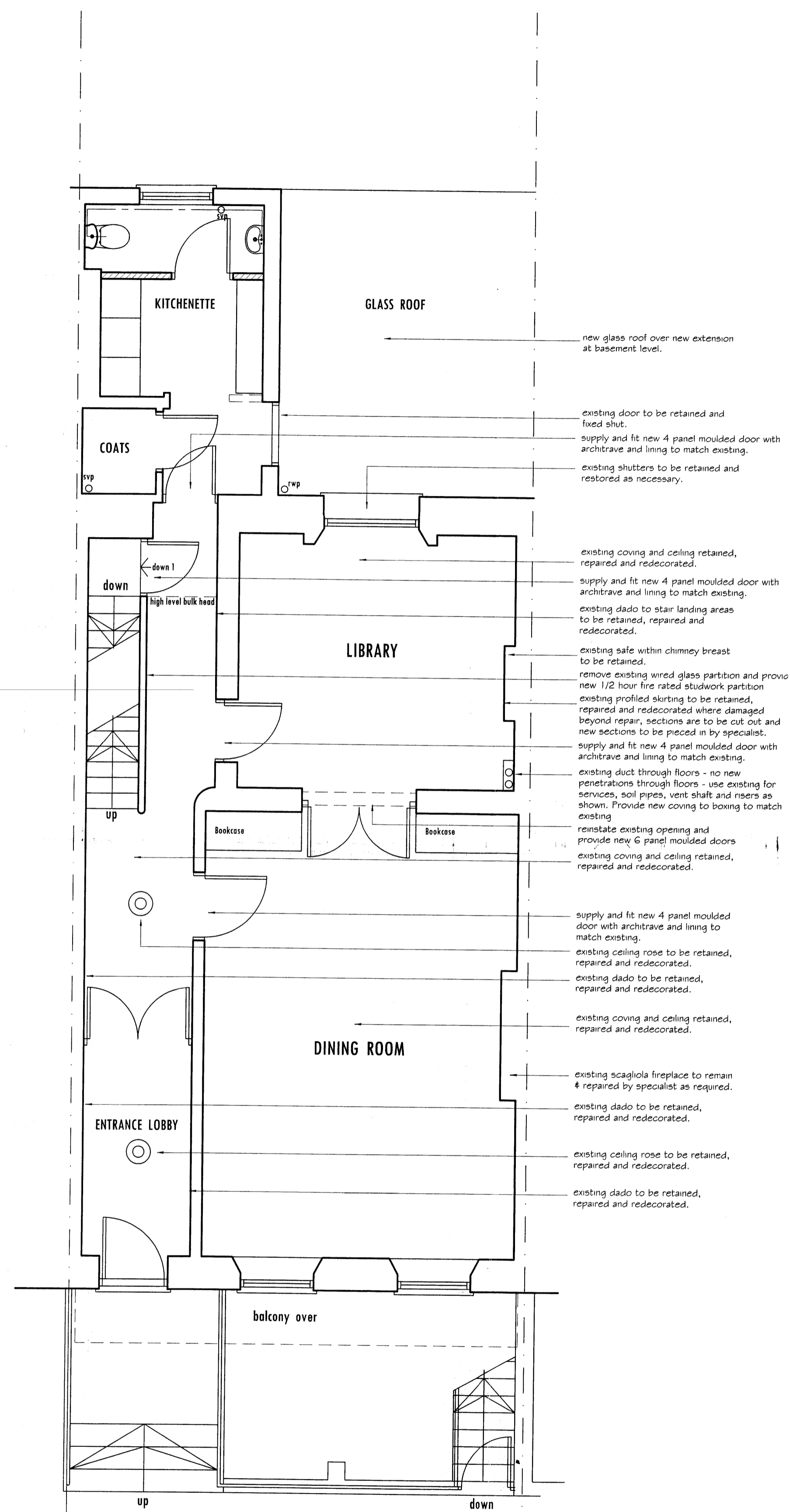

GROUND FLOOR PLAN
AS PROPOSED

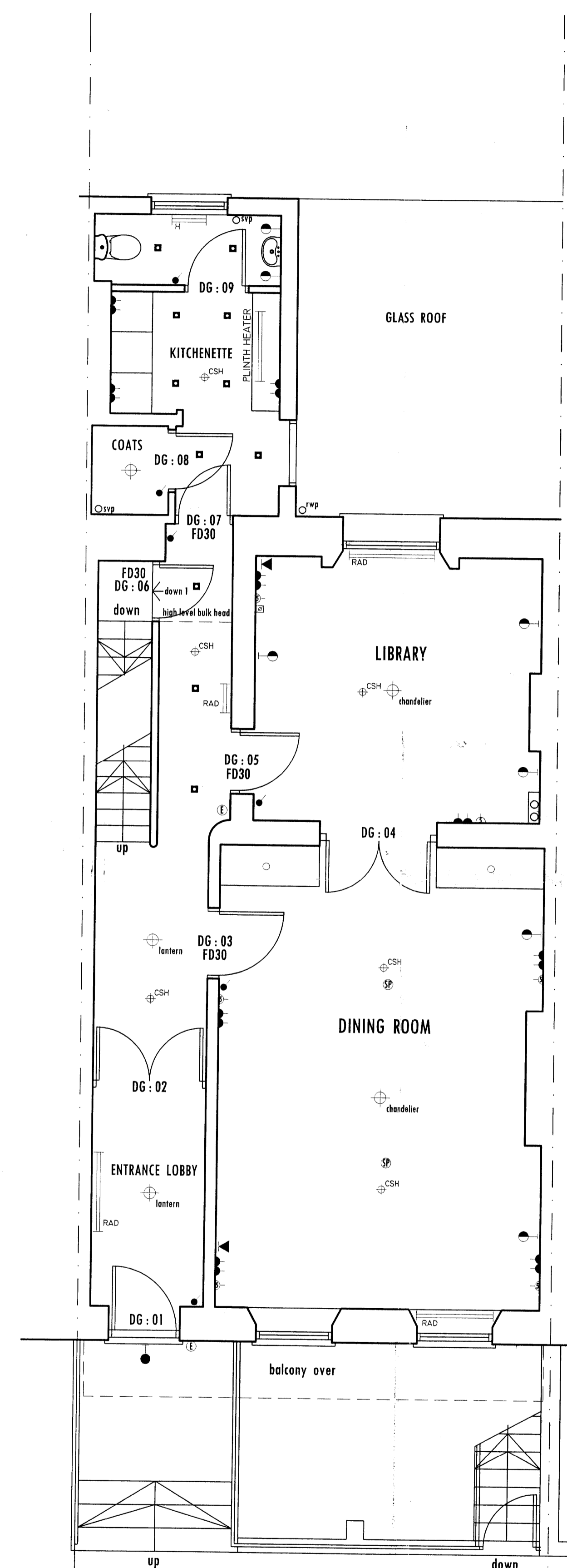

GROUND FLOOR PLAN - ELECTRICAL LAYOUT

| DOOR SCHEDULE | |
|---------------|--------------------------|
| DG : 01 | EXISTING ENTRANCE DOOR |
| DG : 02 | EXISTING GLAZED DOORS |
| DG : 03 | 4 PANELLED DOOR |
| DG : 04 | 6 PANELLED DOUBLE DOORS |
| DG : 05 | 4 PANELLED DOOR |
| DG : 06 | 4 PANELLED DOOR |
| DG : 07 | 4 PANELLED DOOR |
| DG : 08 | EXISTING 4 PANELLED DOOR |
| DG : 09 | 4 PANELLED DOOR |

NOTES :

Do not scale from this drawing.
Use figured dimensions only.
Figured dimensions are in millimetres.

All specified products and materials are to be fitted and installed in accordance with the manufacturers specifications and instructions.

All building works are to be carried out in strict accordance with the current Building Regulations and Codes of Practice.

LEGEND

| | |
|---------------------------------|-------------------------------|
| SD | SMOKE DETECTORS |
| SPUR | FUSED SPUR OUTLET (LOW LEVEL) |
| WALL LIGHT FITTING | |
| EXTERNAL WALL LANTERN | |
| LOW LEVEL WALL LIGHT FITTING | |
| PENDANT LIGHT FITTING | |
| SWITCHED DOUBLE SOCKET | |
| SWITCHED SINGLE SOCKET | |
| RADIATOR | |
| L.V DOWN LIGHT - DOUBLE FITTING | |
| L.V DOWN LIGHT - SINGLE FITTING | |
| PULL CORD | |
| ONE WAY SWITCH | |
| TWO WAY SWITCH | |
| DIMMER SWITCH | |
| HEATED TOWEL RAIL | |
| TV JACK | |
| TELEPHONE JACK | |
| CEILING SPRINKLER HEAD | |
| WARDROBE LIGHTS | |
| ELECTRO SHAVE POINT | |
| L.V UNDER CUPD. LIGHTING | |
| 5 AMP LIGHTING (DIMMABLE) | |
| SENSOR TO WINDOW | |
| H/LEVEL MOVEMENT SENSOR | |
| ENTRY PHONE | |
| SPEAKER | |

CHALLINOR HALL ASSOCIATES

Architectural Design Consultants
The Mews studio
102a Longstone Road
Eastbourne BN21 3SJ Tel 01323 411933

Client
WIGMORE INVESTMENTS Ltd

Project Title
CHANGE OF USE FROM OFFICES TO
SINGLE PRIVATE DWELLING
6 ENDSLEIGH STREET
LONDON WC1H 0DZ

Drawing Title
GROUND FLOOR PLANS
(existing, proposed & electrical layout)
As approved

Scale
1 : 50 (A1)

Copyright 2008

Date
OCTOBER 2008

Revisions

| | | |
|---|----------|---------------------------|
| B | OCT 08 | client amendments added |
| C | OCT 08 | FURTHER CLIENT AMENDMENTS |
| d | april 09 | planners amendments |