

REGENCY BULLSEYE

New 100mm cast iron soil pipe,
to match others on rear elevation,
to be connected to existing SVP

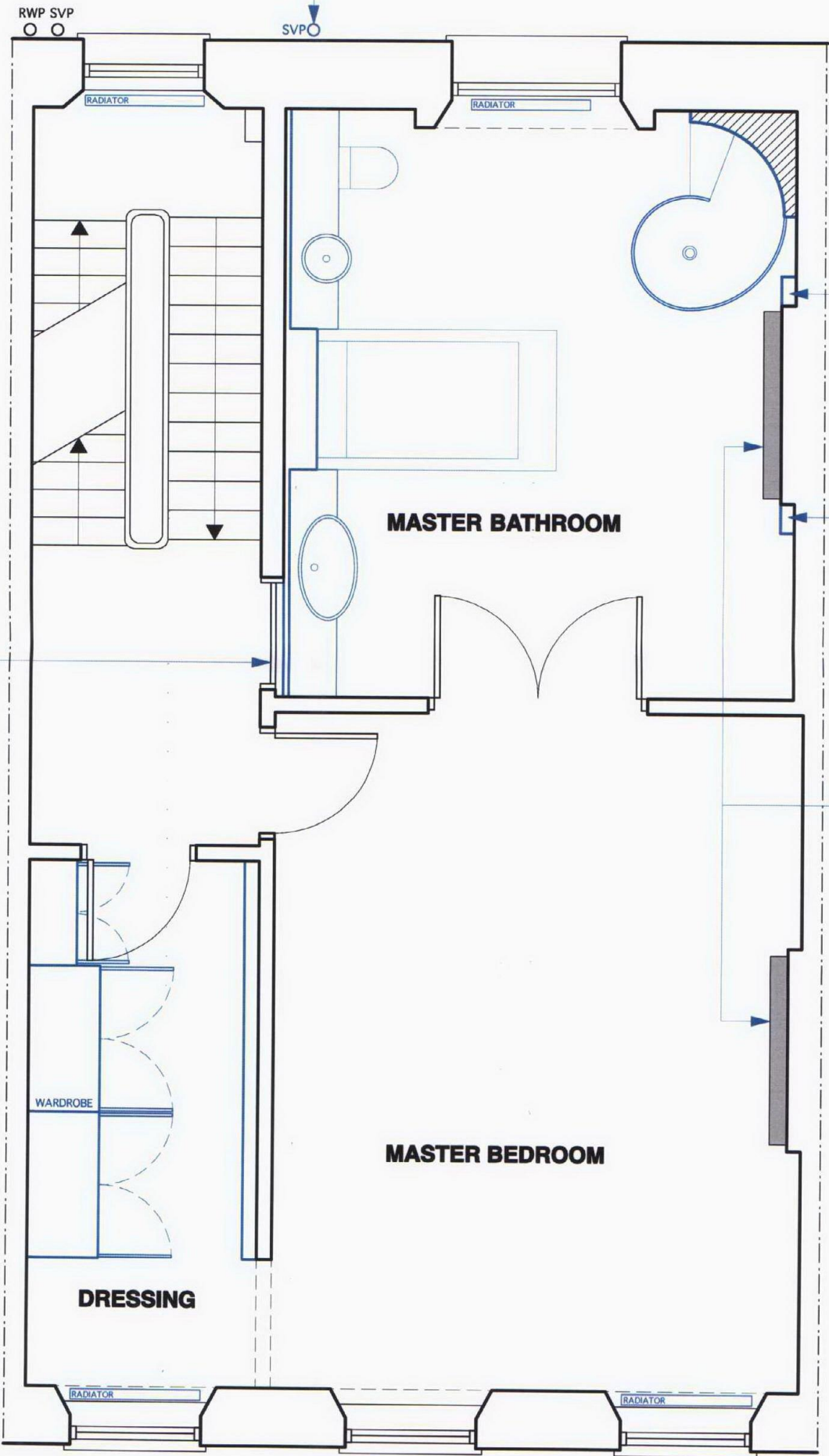

New ducting for wet services to replicate
existing junction of chimney to ceiling.
Existing plaster cornice to be reproduced
at relocated junction to ceiling.

New ducting for electrical supply to replicate
existing junction of chimney to ceiling.
Existing plaster cornice to be reproduced
at relocated junction to ceiling.

New fireplaces to 2nd FLOOR
to be CHESNEYS or similar
REGENCY BULLSEYE in LIMESTONE
see photo

All existing framing and architraving
to be retained to all sides.
Door to be fixed shut.

GENERAL NOTES

- THIS DRAWING IS NOT TO BE SCALED
- FIGURED DIMENSIONS TO TAKE PRECEDENCE TO SCALED DIMENSIONS
- ALL CONTRACTORS WORK TO COMPLY WITH THE LATEST CODES OF PRACTICE AND TO BE TO THE ENTIRE SATISFACTION OF LOCAL AUTHORITIES
- ANY DISCREPANCIES MUST BE REPORTED TO THE ARCHITECT BEFORE WORK IS PUT IN HAND
- THE CONTRACTOR IS TO VERIFY ALL LEVELS, DIMENSIONS AND BUILDING LINES BEFORE ANY WORK COMMENCES ON SITE
- ALL SETTING OUT TO BE THE CONTRACTORS ENTIRE RESPONSIBILITY
- ALL SERVICES TO BE COORDINATED BY THE CONTRACTOR BEFORE COMMENCING ANY WORK
- THE CONTRACTOR IS RESPONSIBLE FOR ANY SITE VISITS BY LOCAL AUTHORITIES AND IS TO PAY ANY FEES, CONNECTION THEREWITH
- READ THESE ARCHITECTURAL DRAWINGS IN CONJUNCTION WITH ENGINEERS AND CONSULTANT DRAWINGS AND DETAILS WHERE APPLICABLE

REVISION NOTES

NO.	DATE	DESCRIPTION

PROJECT TITLE

6 ENDSLEIGH STREET
LONDON, WC1H 0DZ

DRAWING TITLE

SECOND FLOOR
PROPOSED PLAN

SCALE

1:50 @ A3

DRAWING NO.

609 / 203

DRAWN BY

P.R.W.

DATE

03/02/2010

REVISION

6 ENDSLEIGH STREET

Bentheim
3 Tremont Square 75 Finsbury Square London EC2A 3DF
Tel: 020 7739 3427 Fax: 020 7739 3428 e-mail: info@bentheim.co.uk