

NOTES:  
This drawing may not be copied, reproduced or given to any third parties for any reason whatsoever without the written permission of Kingly.  
Please note this drawing is protected under Copyright and remains the property of Kingly at all times.  
All dimensions must be checked on site and not scaled from the drawing.  
Proposals are subject to approvals by statutory authorities.  
Drawings subject to full dimensioned site survey.  
Building parameters taken from drawings provided.

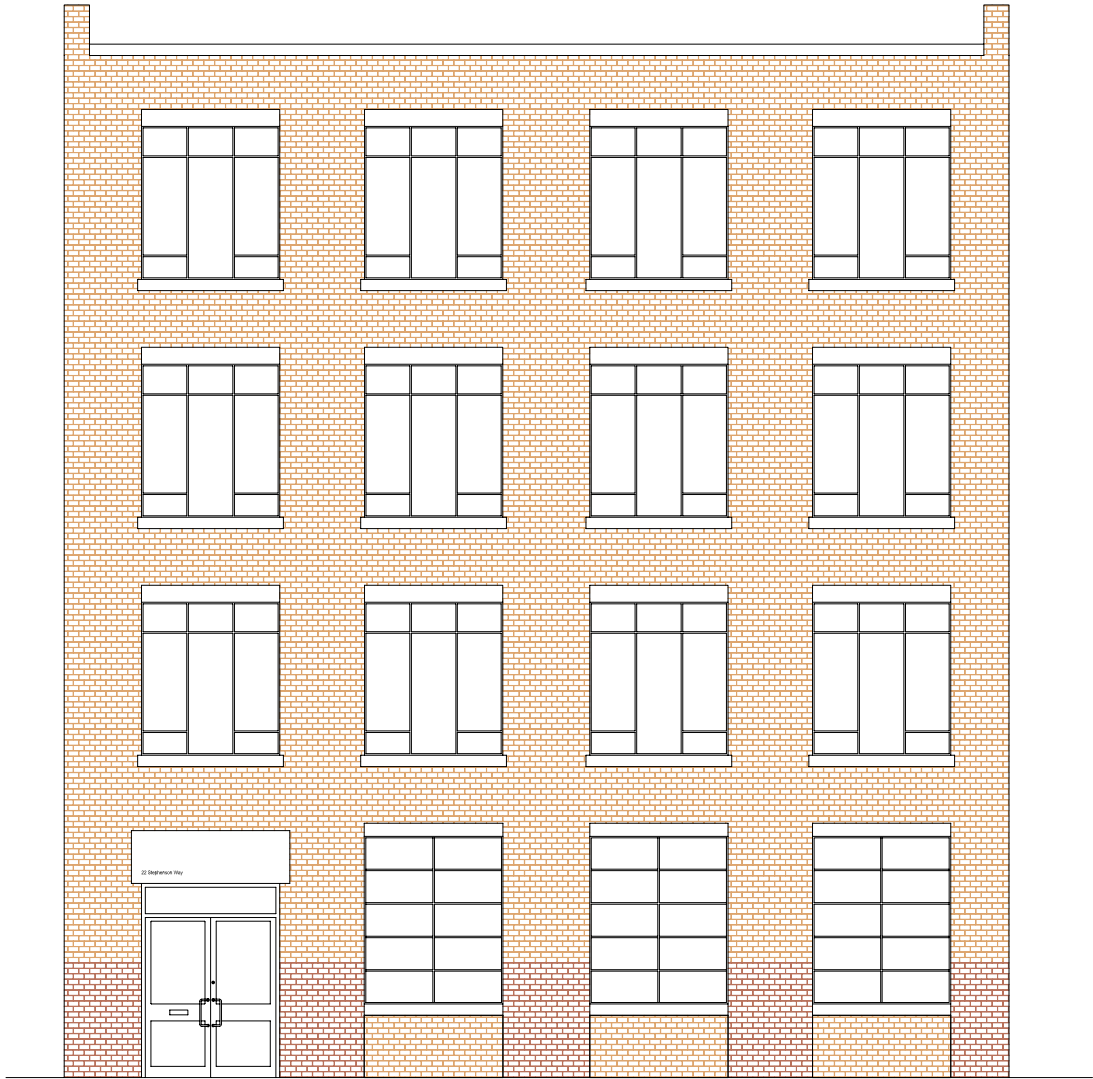

Picture 1



Existing Elevation - 1:50 @ A1

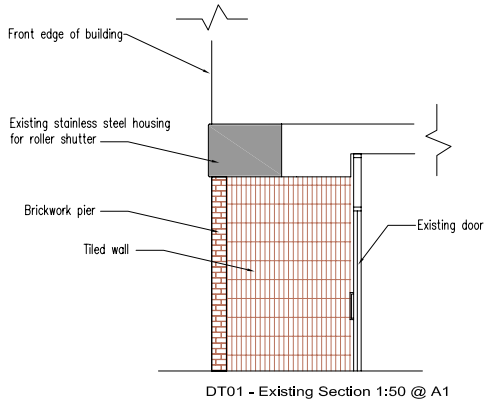

DT01 - Existing Section 1:50 @ A1

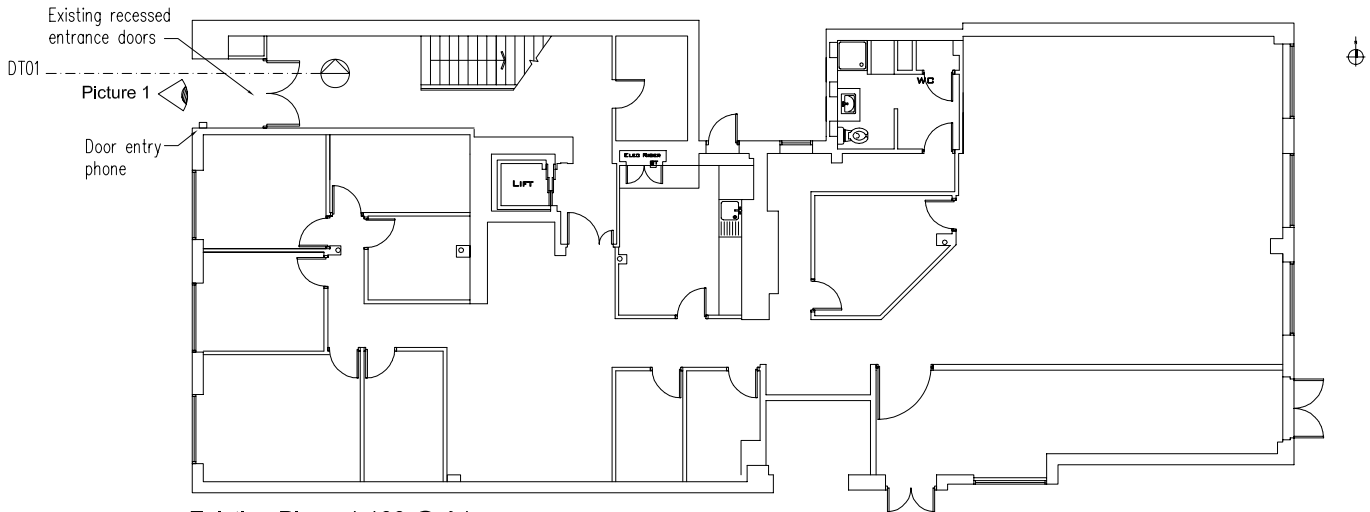

Existing Plan - 1:100 @ A1



REV	DATE	ITEMS	APPROVED
Drawing Status			
FOR APPROVAL			
Contract Title			
22 Stephenson Way London			
CLIENT			
Drawing Title			
Existing Plan & Elevation			
Drawing Number			Revision
128/A/100 Rev A			
Drawn	Checked	Scale	Date
		1:50 & 1:100	9/8/10



Oaks House  
12-22 West Street, Epsom  
Surrey, KT18 7RG  
www.kingly.co.uk

T 01372 721170  
F 01372 721070  
E admin@kinglyltd.co.uk  
Registered in England No. 2759996