

ALL DIMENSIONS TO BE VERIFIED ON SITE BEFORE COMMENCING ANY WORK OR MAKING SHOP DRAWINGS
NO DIMENSIONS ARE TO BE SCALED FROM THIS DRAWING

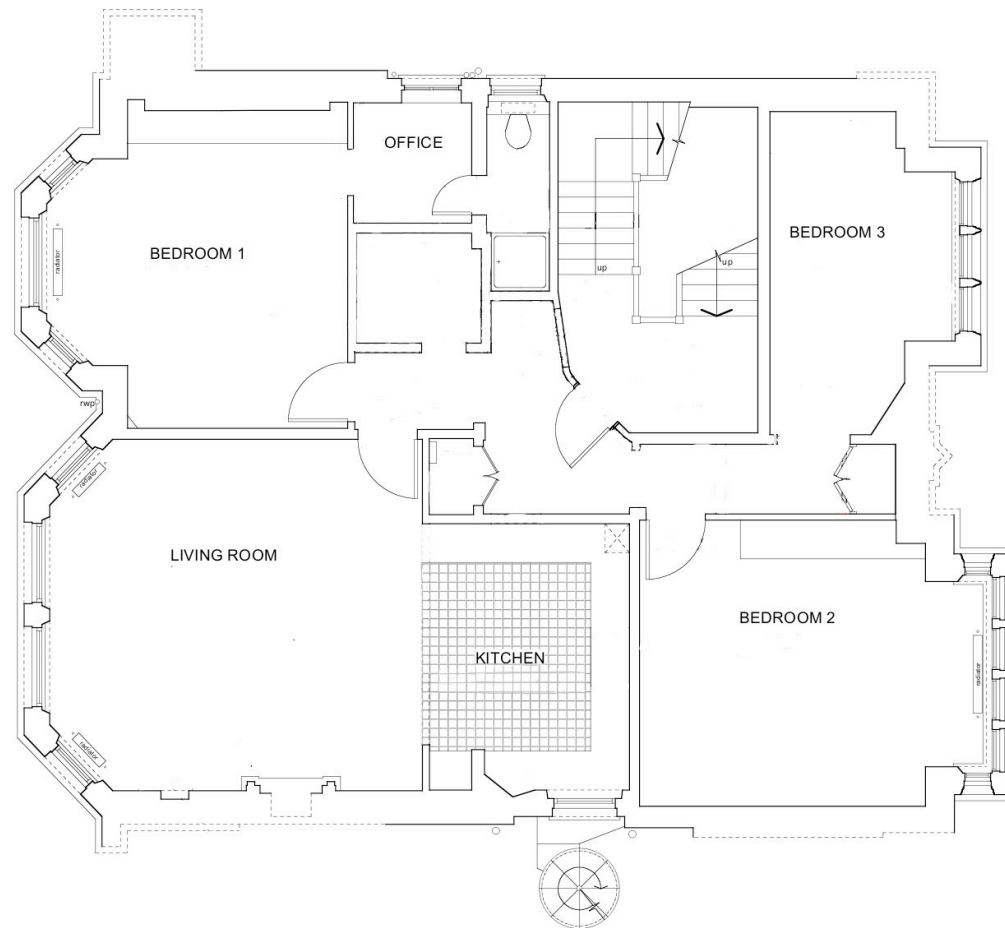

NOTES:

The south facing (Eton Avenue facing) windows are casement windows

The window in the Office is a non original casement window.

All other windows in the flat are original sash windows.

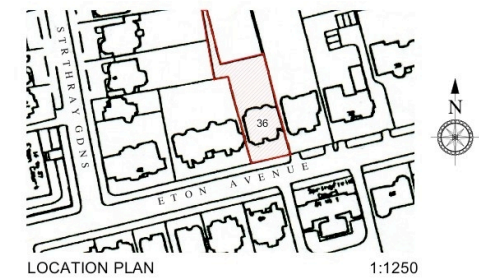

Flat 3, 36 Eton Avenue, London NW3 3HL

Proposed Floor Plan + Location Plan

987/AP01

Date 6/9/2010 Scale 1:50