

rear elevation

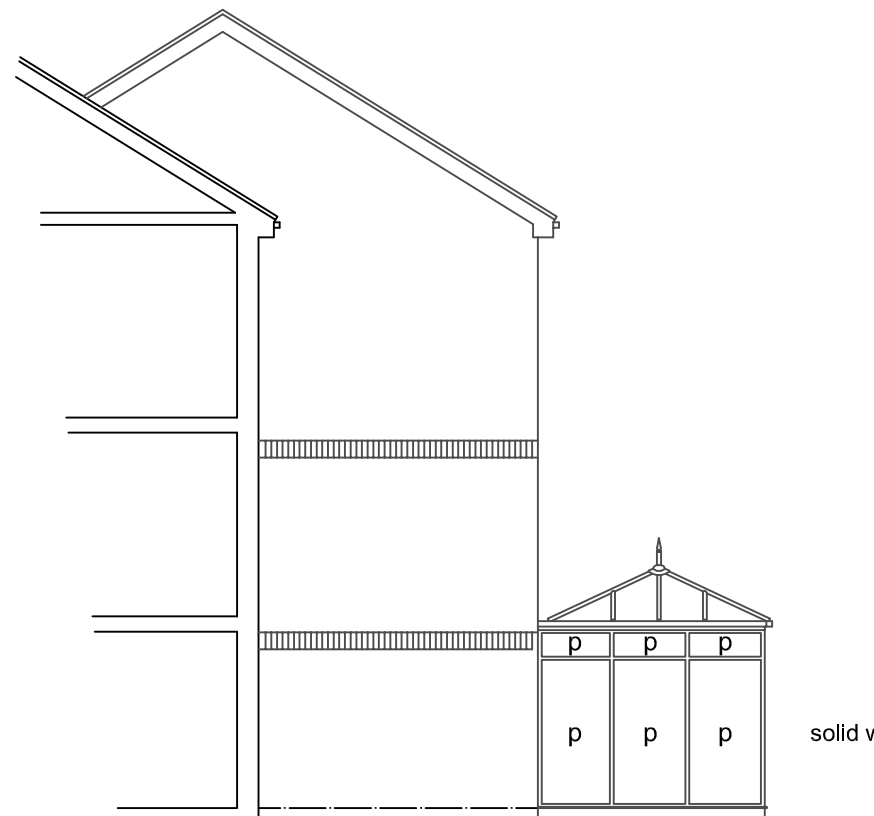

side elevation

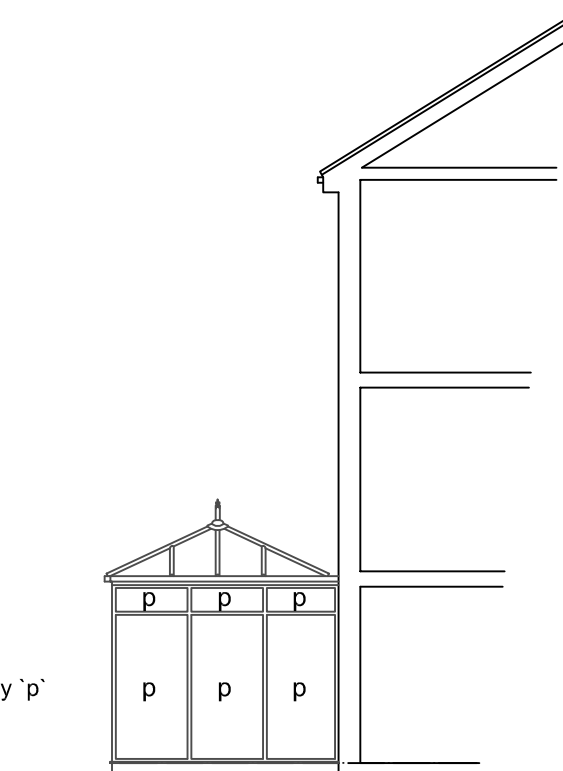

side elevation

solid white upvc panels indicated by 'p'

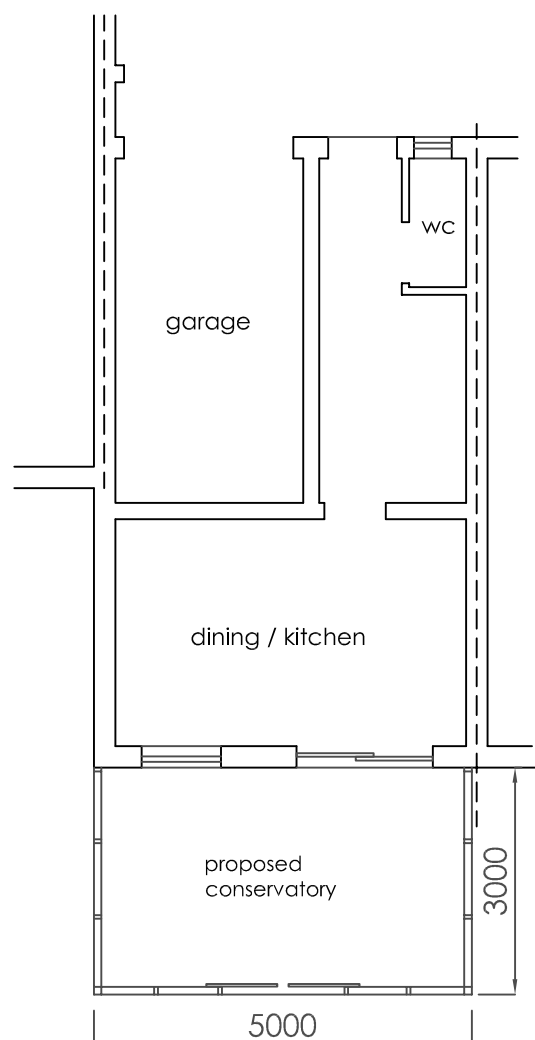

ground floor plan

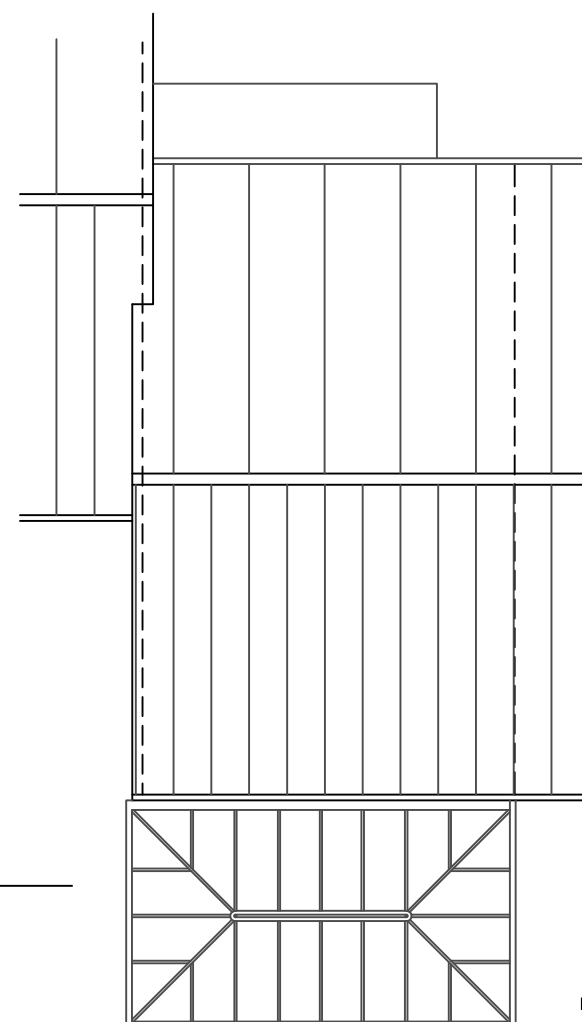

roof plan

Proposed Conservatory Extension  
5000mm wide x 3000mm.  
Proposed conservatory to be  
framed in white upvc with  
translucent glazing, all supplied and  
erected by Extend-A-Room

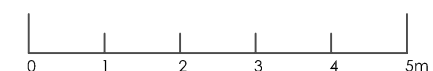

Scale bar 1:100



Project :  
Proposed Conservatory Extension  
8 St. Crispins Close, London NW3 2QF  
for Mr. D. Sarda

Drawing Title :  
Proposed Plans & Elevations

Drawing Number :

4269-02

Date :  
Sept. 2010

Scale :  
1:100 @ A3