

RECEIVED
30 SEP 2010

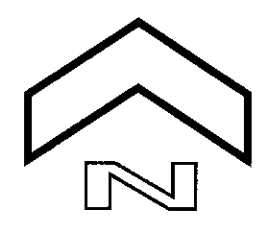

urban velvet
architecture & development

urban velvet design ltd.
Unit2c Hillgate Place, 18-20 Balham Hill, London SW12 9ER
Tel: 020 8675 7900 Fax: 020 8673 4040

Revisions			
Rev.	Date	Items	Initials
A	28.09.10	Existing service risers and notes added	AW

EXISTING FLOOR FINISHES	A	B	C	D	E	F	G	H	J
	PARQUET FINISH	MODERN CARPET FINISH	MODERN METAL FLOOR	MODERN RUBBER FINISH	EXPOSED CONCRETE FINISH	MODERN VINYL FINISH	DECORATIVE TIMBER SKIRTING TO WALLS/ COLUMNS	MODERN TIMBER SKIRTING	NO SKIRTING

Project Title	233 Shaftesbury Avenue	
Drawing Title	Existing Plan - Basement	
Drawing Number	UV-59-01-P	Revision A

Job Number	UV - 59	Scale	1:50 @ A1 1:100 @ A3
Date	March 2010	Created by/Checked by	AW/KC

Notes / Key

RECEIVED
30 SEP 2010

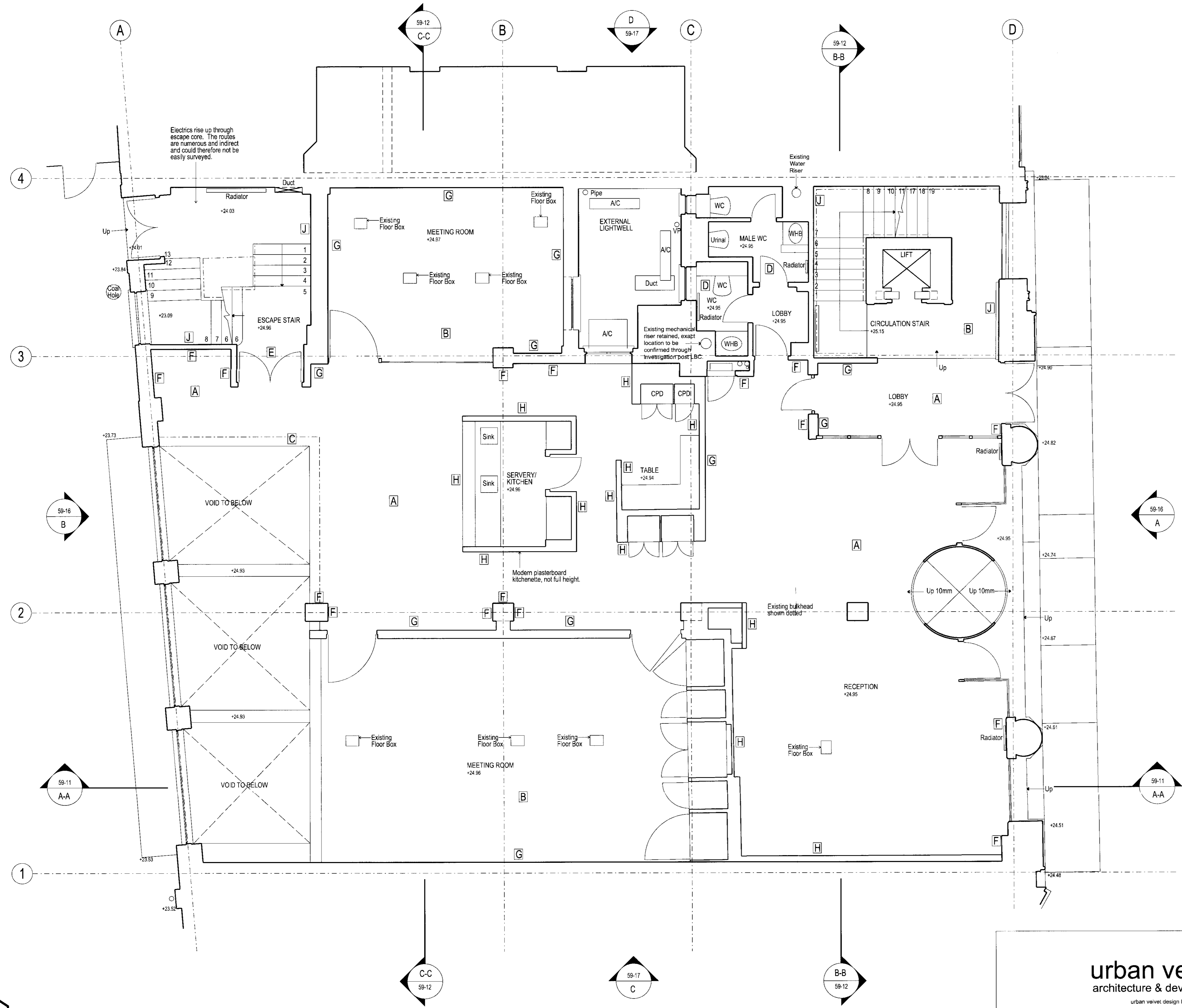

urban velvet
architecture & development
urban velvet design ltd.
Unit2c Hillgate Place, 19-20 Balham Hill, London SW12 9ER
Tel: 020 8675 7900 Fax: 020 8673 4040

Revisions			
Rev.	Date	Items	Initials
A	28.09.10	Existing service risers and notes added	AW



EXISTING FLOOR FINISHES

A PARQUET FINISH	B MODERN CARPET FINISH	C CHIPBOARD REPAIRS TO PARQUET FLOOR	D MODERN TILED FINISH	E EXPOSED CONCRETE FINISH	F PARQUET SKIRTING	G MODERN TIMBER SKIRTING	H NO SKIRTING	J DECORATIVE TIMBER SKIRTING
-------------------------	-------------------------------	---	------------------------------	----------------------------------	---------------------------	---------------------------------	----------------------	-------------------------------------

Project Title	233 Shaftesbury Avenue
Drawing Title	Existing Plan - Ground Floor
Drawing Number	UV-59-02-P
Revision	A

Job Number	UV - 59	Scale	1:50 @ A1 1:100 @ A3
Date	March 2010	Created by/Checked by	AW/KC

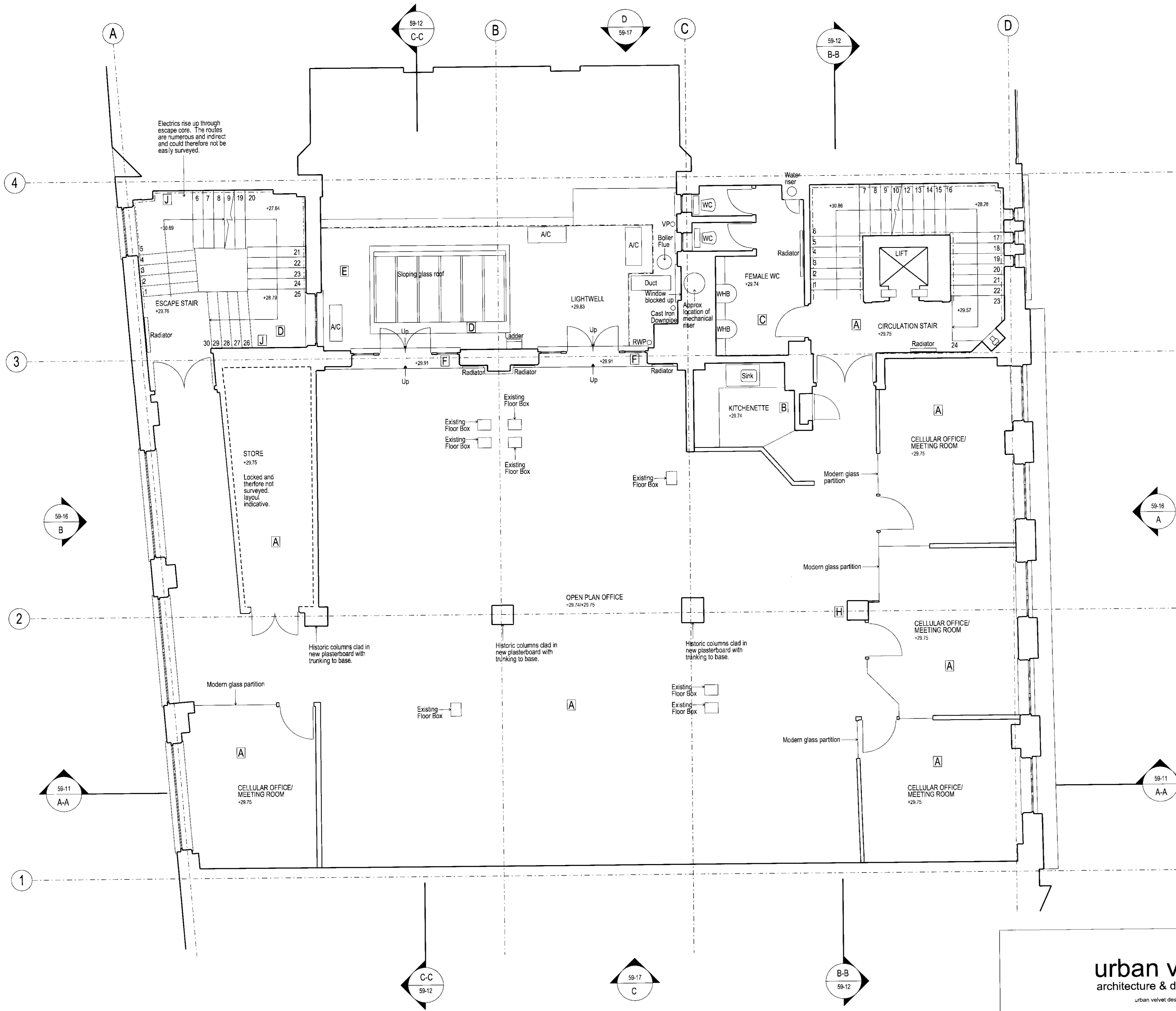

Notes / Key

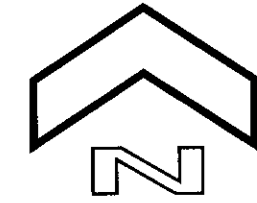

EXISTING FLOOR FINISHES

- A** MODERN CARPET TILES
- B** MODERN VINYL FINISH
- C** MODERN TILED FINISH
- D** EXPOSED CONCRETE FINISH
- E** MODERN TIMBER DECKING
- F** TIMBER FINISH

NOTE: Skirting boards a mix of modern timber and perimeter trunking with decorative timber skirting boards to stairs only unless specifically noted.

urban velvet
architecture & development
urban velvet design ltd.

Unit 2c Hylgate Place, 18-20 Balham Hill, London SW12 9ER
Tel: 020 8675 7900 Fax: 020 8673 4040

Revisions		
Rev.	Date	Items
A	28.09.10	Existing service risers and notes added
		Initials AW

Project Title	233 Shaftesbury Avenue
Drawing Title	Existing Plan - First Floor
Drawing Number	UV-59-03-P
Revision	A

Job Number	Scale
UV - 59	1:50 @ A1 1:100 @ A3
Date	Created by/Checked by
March 2010	AW/KC

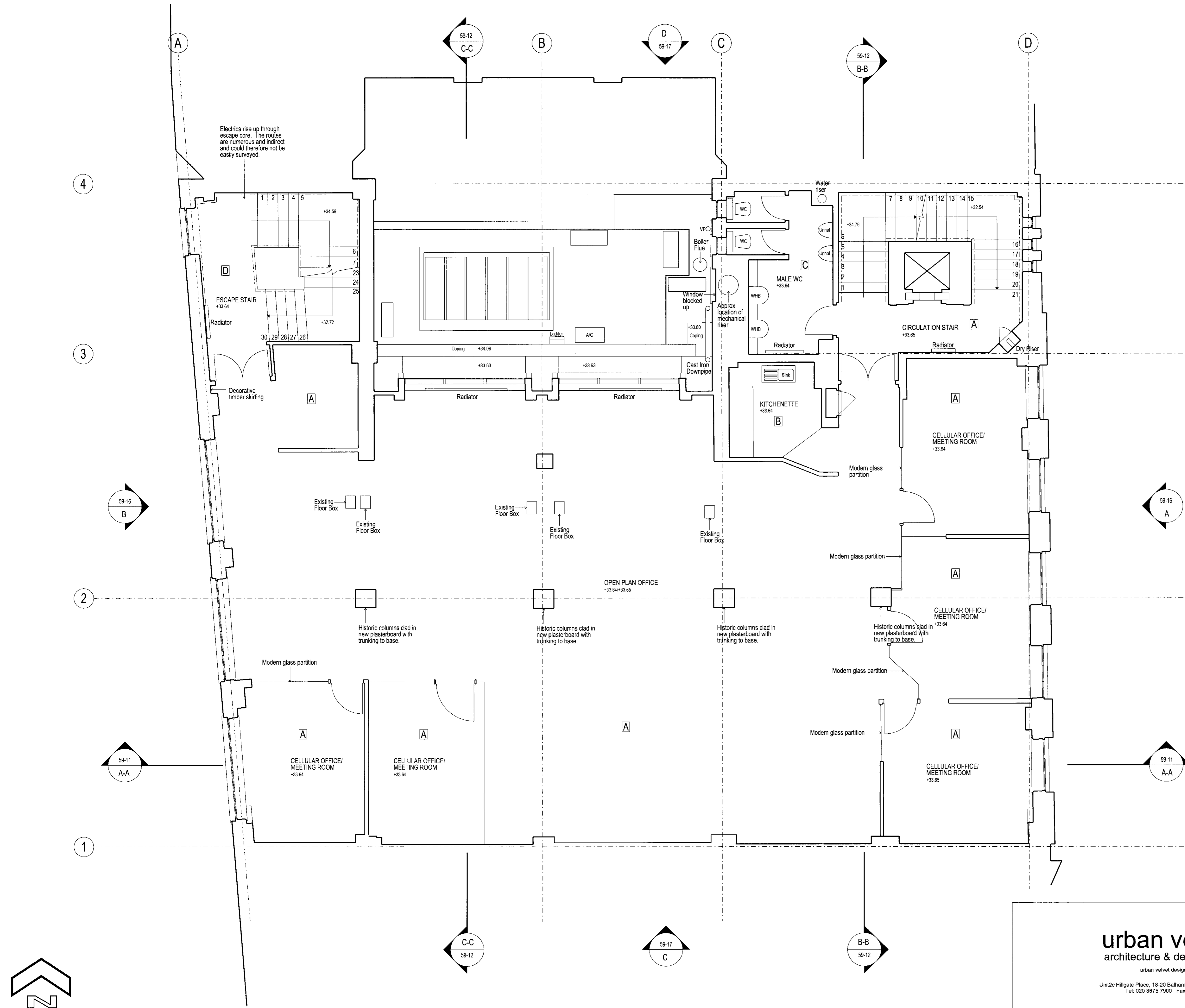

Notes / Key

RECEIVED
30 SEP 2010

urban velvet
architecture & development

urban velvet design ltd.
Unit 2c Hillgate Place, 18-20 Baham Hill, London SW12 9ER
Tel: 020 8675 7900 Fax: 020 8673 4040

Revisions			
Rev.	Date	Items	Initials
A	28.09.10	Existing service risers and notes added	AW

EXISTING FLOOR FINISHES

- A** MODERN CARPET TILES
- B** MODERN VINYL FINISH
- C** MODERN TILED FINISH
- D** EXPOSED CONCRETE FINISH

NOTE: Skirting boards a mix of modern timber and perimeter trunking with decorative timber skirting boards to stairs only unless specifically noted.

Project Title	233 Shaftesbury Avenue	
Drawing Title	Existing Plan - Second Floor	
Drawing Number	UV-59-04-P	Revision A

Job Number	UV - 59	Scale	1:50 @ A1 1:100 @ A3
Date	March 2010	Created by/Checked by	AW/KC

Notes / Key

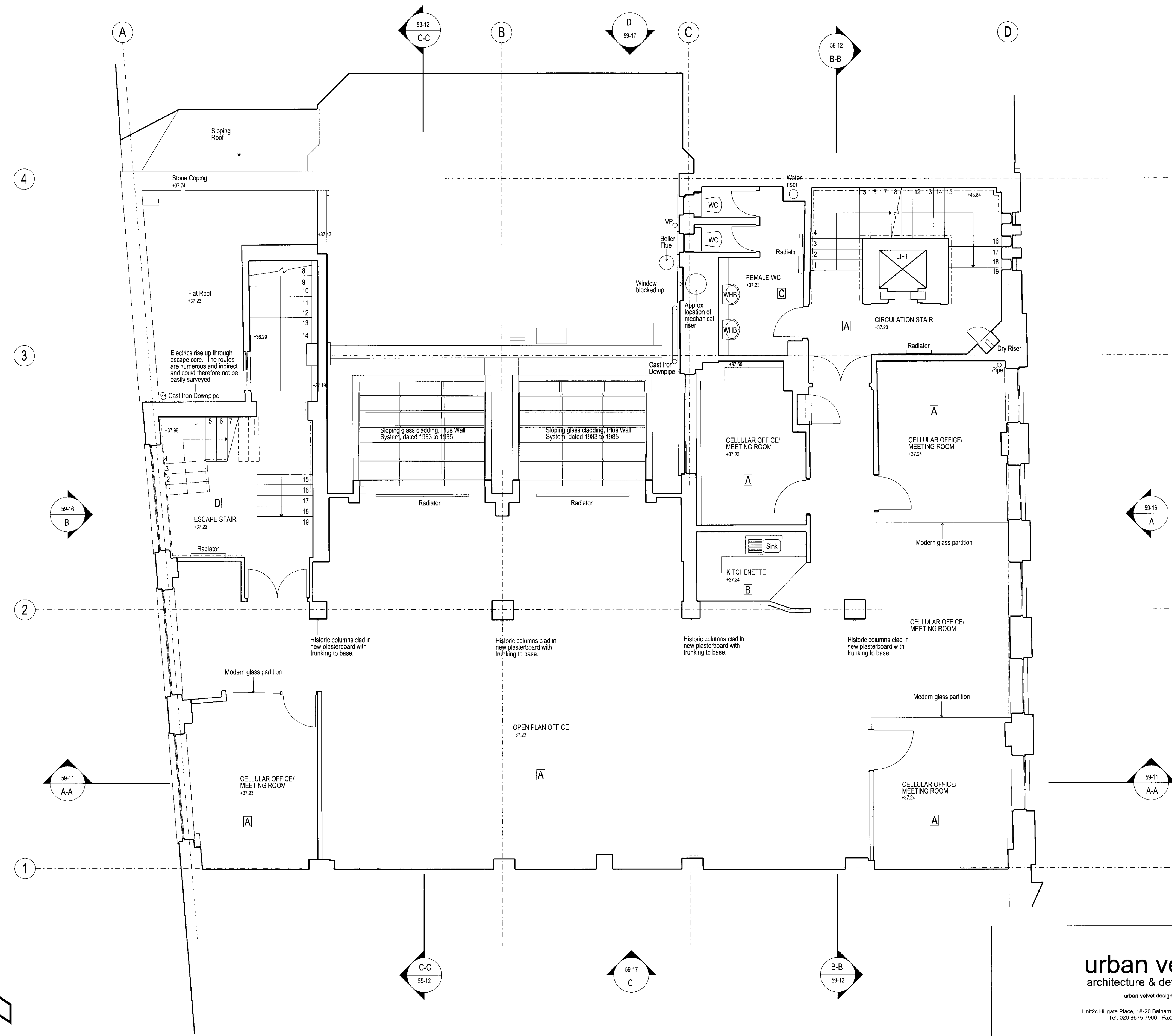

30 SEP 10

urban velvet
architecture & development
urban velvet design ltd.

Unit 2c Hillgate Place, 18-20 Balham Hill, London SW12 9ER
Tel: 020 8675 7500 Fax: 020 8673 4040

Revisions			
Rev.	Date	Items	Initials
A	28.09.10	Existing service risers and notes added	AW

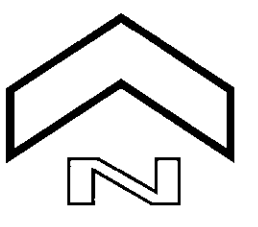

EXISTING FLOOR FINISHES

A MODERN CARPET TILES	B MODERN VINYL FINISH	C MODERN TILED FINISH	D EXPOSED CONCRETE FINISH
------------------------------	------------------------------	------------------------------	----------------------------------

NOTE: Skirting boards a mix of modern timber and perimeter trunking with decorative timber skirting boards to stairs only unless specifically noted.

Project Title	233 Shaftesbury Avenue	
Drawing Title	Existing Plan - Third Floor	
Drawing Number	UV-59-05-P	Revision A

Job Number	UV - 59	Scale	1:50 @ A1 1:100 @ A3
Date	March 2010	Created by/Checked by	AW/KC

Notes / Key

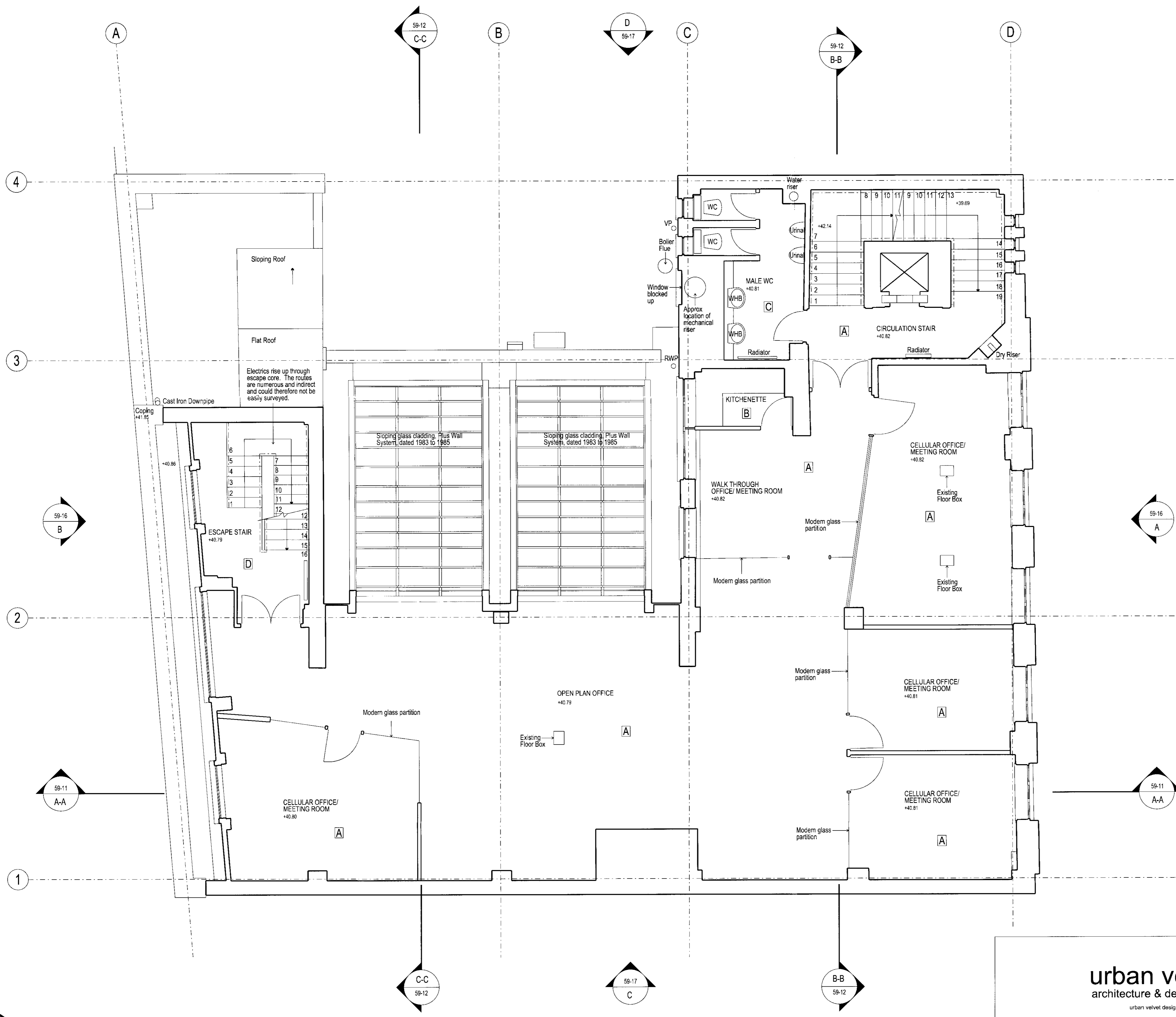

urban velvet
architecture & development

urban velvet design ltd.
Unit 2c Hillgate Place, 16-20 Balham Hill, London SW12 9ER
Tel: 020 8975 7900 Fax: 020 8873 4040

Revisions			
Rev.	Date	Items	Initials
A	28.09.10	Existing service risers and notes added	AW



EXISTING FLOOR FINISHES

- A MODERN CARPET TILES
- B MODERN VINYL FINISH
- C MODERN TILED FINISH
- D EXPOSED CONCRETE FINISH

NOTE: Skirting boards a mix of modern timber and perimeter trunking with decorative timber skirting boards to stairs only unless specifically noted.

Project Title		233 Shaftesbury Avenue
Drawing Title		Existing Plan - Fourth Floor
Drawing Number	UV-59-06-P	Revision A

Job Number	UV - 59	Scale	1:50 @ A1 1:100 @ A3
Date	March 2010	Created by/Checked by	AW/KC

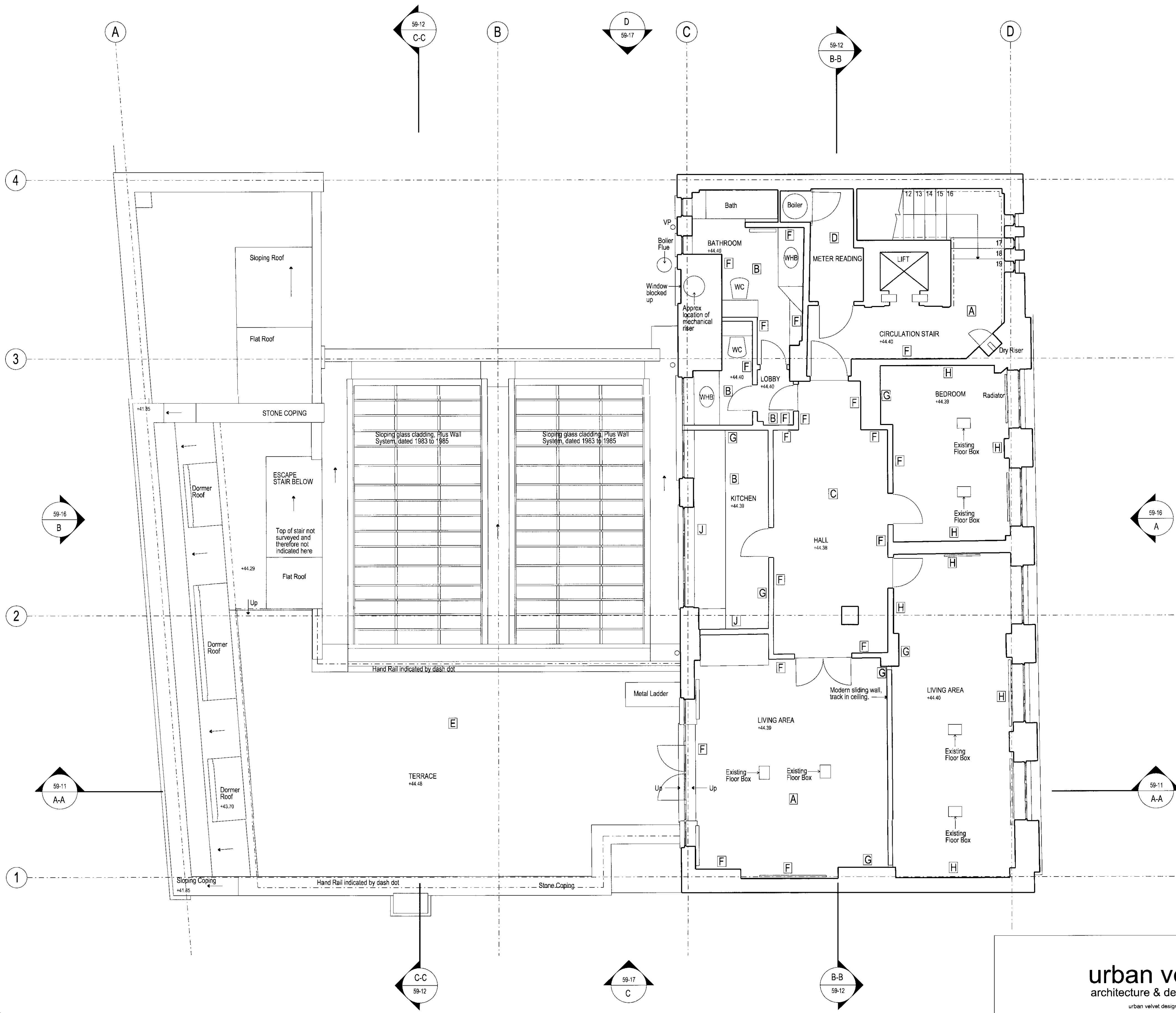

Notes / Key

RECEIVED
30 SEP 2010

urban velvet
architecture & development
urban velvet design ltd.

Unit 2c Hilgate Place, 18-20 Balham Hill, London SW12 9ER
Tel: 020 8675 7500 Fax: 020 8673 4040

Rev.	Date	Items	Initials
A	28.09.10	Existing service risers and notes added	AW

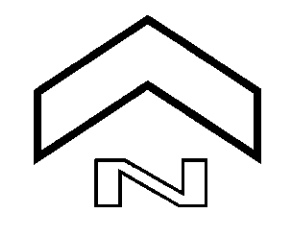

EXISTING FLOOR FINISHES

A MODERN CARPET TILES	B MODERN VINYL FINISH	C PARQUET FINISH	D EXPOSED CONCRETE FINISH	E MODERN TIMBER DECKING	F DECORATIVE TIMBER SKIRTING	G MODERN TIMBER SKIRTING	H DADO TRUNKING TO SKIRTING	J NO SKIRTING
------------------------------	------------------------------	-------------------------	----------------------------------	--------------------------------	-------------------------------------	---------------------------------	------------------------------------	----------------------

Project Title	233 Shaftesbury Avenue
Drawing Title	Existing Plan - Fifth floor
Drawing Number	UV-59-07-P
Revision	A

Job Number	UV - 59	Scale	1:50 @ A1 1:100 @ A3
Date	March 2010	Created by/Checked by	AW/KC