

1. THIS DRAWING HAS BEEN PRODUCED FROM PHOTOGRAPHIC RECORDS TAKEN ON 19TH JUNE 2009
2. ALL DIMENSIONS SHOWN ARE IN MILLIMETRES UNLESS NOTED OTHERWISE.
3. ALL DIMENSIONS SHOWN ARE APPROXIMATE ONLY AND SHOULD BE CHECKED ON SITE. THE CONTRACTOR SHALL VERIFY ALL DIMENSIONS AND REPORT TO THE ENGINEER VIA A FULL DIMENSIONAL SURVEY OF THE AREA OF THE WORKS PRIOR TO TENDER SUBMISSION. THE ENGINEER MUST BE NOTIFIED IMMEDIATELY SHOULD ANY DISCREPANCIES BECOME APPARENT.
4. ALL DETAILS AND DIMENSIONS SHOWN RELATING TO THE EXISTING STRUCTURE ARE SCHEMATIC AND APPROXIMATE ONLY, BASED UPON NO EXPOSURE OF THE EXISTING STRUCTURE.
5. THE CONTRACTORS ARE TO PROVIDE ALL NECESSARY TEMPORARY WORKING PLATFORMS AND SCAFFOLDING, ETC., TO THE ENGINEER'S CONSENT.
6. ALL WORKMANSHIP AND MATERIALS TO COMPLY WITH THE CURRENT BUILDING REGULATIONS AND THE RELEVANT CURRENT BRITISH STANDARDS.
7. THE CONTRACTOR SHALL ALLOW FOR ALL NECESSARY WORK REQUIRED TO OBTAIN FULL APPROVAL AND SATISFACTION FROM THE BUILDING INSPECTOR AND THE ENGINEER.
8. THE DEPTH AND LOCATION OF ANY SERVICES HAS NOT BEEN ESTABLISHED, THE CONTRACTOR IS RESPONSIBLE FOR LOCATING AND PROTECTING THEM.
9. THE CONTRACTOR SHALL PROVIDE ALL NECESSARY TEMPORARY PROTECTIVE TO THE EXISTING STRUCTURE TO ENSURE NO DAMAGE OCCURS.
10. ALLOW FOR DISPOSAL OF ALL MATERIALS AS A RESULT OF REMOVAL WORKS TO SUITABLY LICENSED OFF SITE TIPS
11. ALLOW FOR CARRYING OUT ANY WORKS WHATSOEVER AS DETAILED, IMPLIED OR BECOME IMPLIED AS A RESULT OF THE WHOLE OF THE WORKS DETAILED OR IMPLIED.

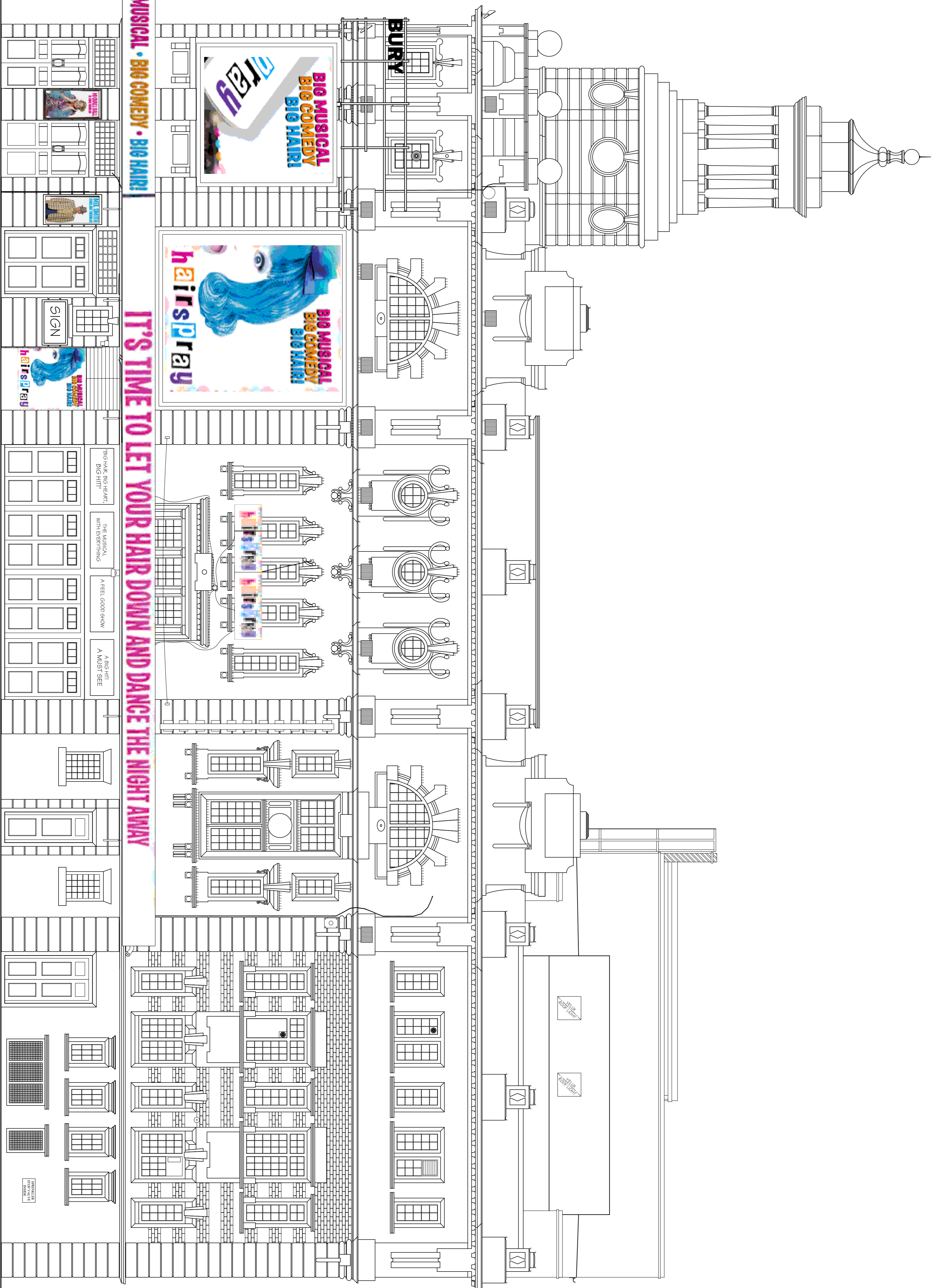

PROPOSED ELEVATION ON HIGH HOLBORN
(SCALE 1:50 AT A1)

FOR APPROVAL

Rev	Date	Description	By

Client
Michael Jackson Consulting
204 BORTON ROAD
MANCHESTER, M20 3BN
Tel: 0161 790 4404
Fax: 0161 790 4405
Chartered Structural Engineers

Project
Shaftesbury Theatre
SHAFTESBURY THEATRE
ELEVATION REFURBISHMENT

Drawing Title
**PROPOSED ELEVATION ON
HIGH HOLBORN**

Scale AS SHOWN	Date 01/07/09	Drawn WRM	Checked 	Passed
DRG. No. 1036-301				