

1. THIS DRAWING HAS BEEN PRODUCED FROM PHOTOGRAPHIC MATERIAL TAKEN FROM A SITE VISIT ON 15TH JUNE 2009
2. ALL DIMENSIONS SHOWN ARE IN MILLIMETRES UNLESS6 NOTED OTHERWISE.
3. ALL DIMENSIONS SHOWN ARE APPROXIMATE ONLY AND MUST BE CHECKED AND CONFIRMED BY THE CONTRACTORS VIA A FULL DIMENSIONAL SURVEY OF THE AREA OF THE WORKS PRIOR TO TENDER SUBMISSION. THE ENGINEER MUST BE NOTIFIED IMMEDIATELY SHOULD ANY DISCREPANCIES BECOME APPARENT.
4. ALL DETAILS AND DIMENSIONS SHOWN RELATING TO THE EXISTING STRUCTURE ARE REPRESENTATIVE AND APPROXIMATE ONLY. BASED UPON NO ENDSURE OF THE EXISTING STRUCTURE.
5. THE CONTRACTORS ARE TO PROVIDE ALL NECESSARY TEMPORARY WORKING PLATFORMS AND SCAFFOLDING, ETC., TO THE ENGINEERS' CONSENT.
6. ALL WORKMANSHIP AND MATERIALS TO COMPLY WITH THE CURRENT BUILDING REGULATIONS AND THE RELEVANT CURRENT BRITISH STANDARDS.
7. THE CONTRACTOR SHALL ALLOW FOR ALL NECESSARY WORK REQUIRED TO OBTAIN FULL APPROVAL AND EXEMPTION FROM THE BUILDING INSPECTOR AND THE ENGINEER.
8. THE DEPTH AND LOCATION OF ANY SERVICES HAS NOT BEEN ESTABLISHED. THE CONTRACTOR IS RESPONSIBLE FOR LOCATING AND PROTECTING THEM.
9. THE CONTRACTOR SHALL PROVIDE ALL NECESSARY TEMPORARY PROTECTION TO THE EXISTING STRUCTURE TO ENSURE NO DAMAGE OCCURS.
10. ALLOW FOR DISPOSAL OF ALL MATERIALS AS A RESULT OF REMOVAL WORKS TO SUITABLY LICENSED OFF-SITE TIPS
11. ALLOW FOR CARRYING OUT ANY WORKS WHATSOEVER AS DETAILED, IMPLIED OR SOME IMPLIED AS A RESULT OF THE WHOLE OF THE WORKS DETAILED OR IMPLIED.

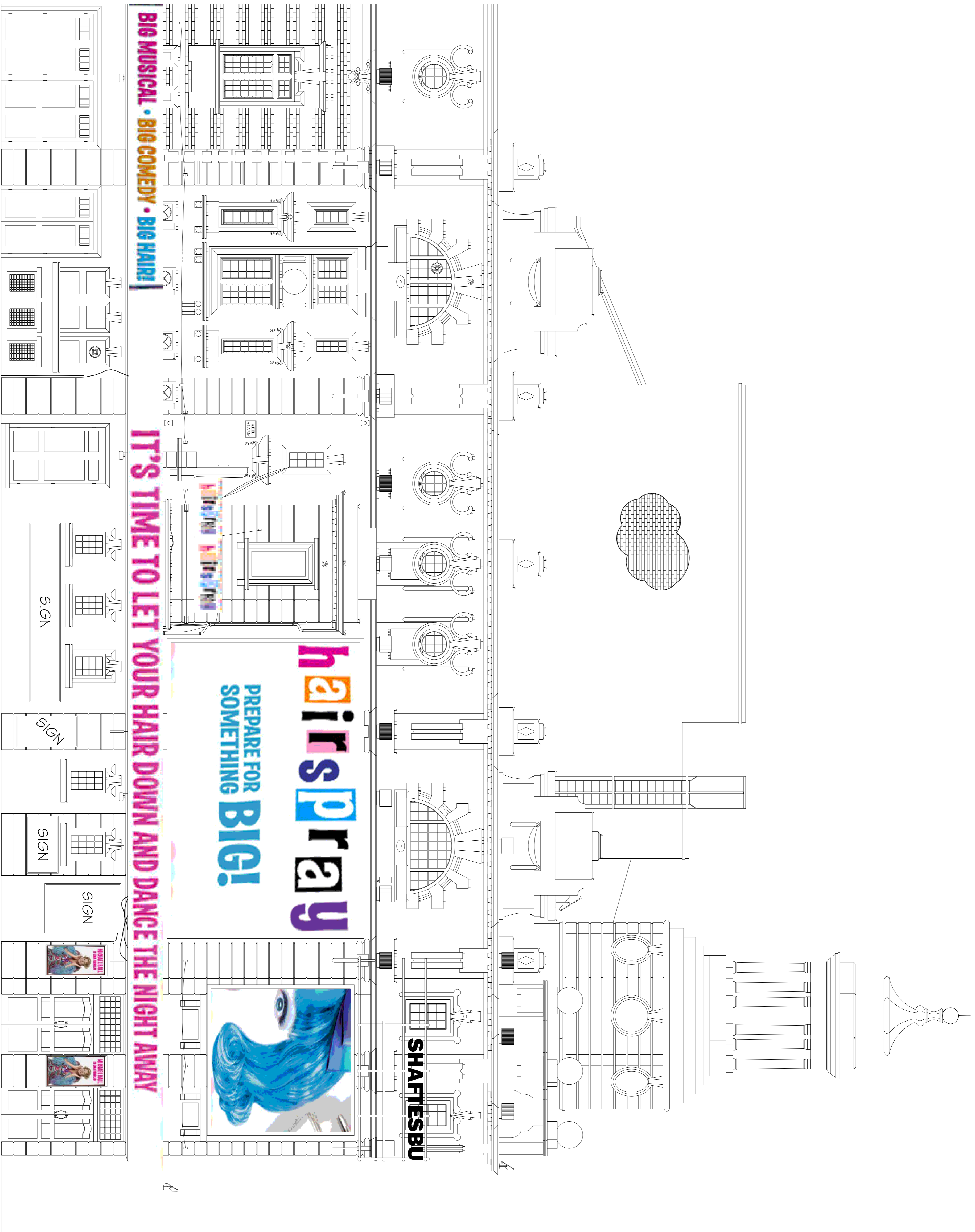

EXISTING ELEVATION ON BLOOMSBURY STREET
(SCALE 1:50 AT A1)

FOR APPROVAL

Rev.	Date	Description	By

Revisions

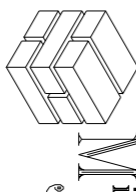
Michael Jackson Consulting
 204 BOTTON ROAD
 MANCHESTER, M20 2BN
 General Structural Engineers
 Tel: 0161 290 4404
 Fax: 0161 290 4405

Client

Shaftesbury Theatre

Project

SHAFTESBURY THEATRE
 ELEVATION REFURBISHMENT

Drawing Title

EXISTING ELEVATION ON
 BLOOMSBURY STREET

Scale	Date	Drawn	Checked	Passed
A5 SHOWN	01/07/09	MJM		

DRG. No.

1036-002