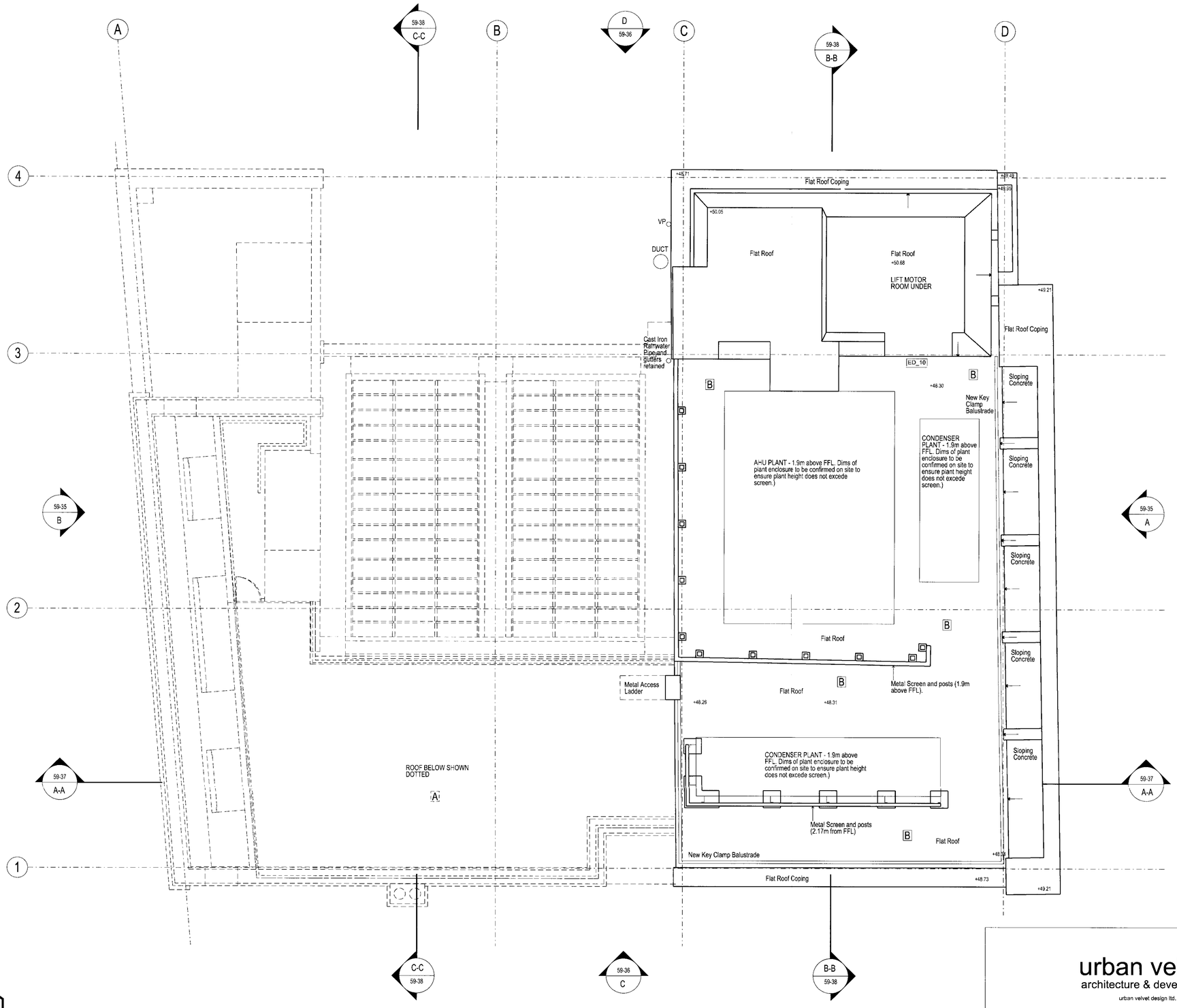

Notes / Key

urban velvet
architecture & development
urban velvet design ltd.
Unit2c Hillgate Place, 18-20 Balham Hill, London SW12 9ER
Tel: 020 8675 7900 Fax: 020 8673 4040

Revisions

Rev.	Date	Items	Initials
A	28.09.10	Plant added, layout amended to suit where necessary.	AW

30 SEP 2010

PROPOSED
ROOF FINISHES

A TIMBER DECKING

B STIRLING LLOYD INTEGRITANK OR EQUAL AND APPROVED

NOTE: Slate and Leadwork to main roof to be restored. Location to be identified on site.

Project Title	233 Shaftesbury Avenue
Drawing Title	Proposed Roof Plan
Drawing Number	UV-59-27-P
Revision	A
Job Number	UV - 59
Scale	1:50 @ A1 1:100 @ A3
Date	August 2010
Created by/Checked by	AW/KC